

ERA DE MAGGIO

Music by P.M. Costa
Arranged by MUI Brian Sadler

Waltz ♩ = 140

This musical score is for a band performance of 'ERA DE MAGGIO'. It is a waltz in 3/4 time with a tempo of 140 beats per minute. The score includes parts for Vocals, Piccolo, Flute, Oboe, English Horn, Bassoon, Clarinet in B♭ 1, Clarinet in B♭ 2-3, Bass Clarinet, Alto Sax 1, Alto Sax 2, Tenor Sax 1, Tenor Sax 2, Baritone Sax, Trumpet in B♭ 1, Trumpet in B♭ 2, Trumpet in B♭ 3, Horn in F 1, Horn in F 2, Trombone 1, Trombone 2, Bass Trombone, Euphonium, Tuba, Accordion, Guitar, Piano, Acoustic Bass, Drum Set, Percussion, and Timpani. The score is divided into two main sections. The first section starts with a *mf* dynamic and features a melodic line in the woodwinds and saxophones, with a sixteenth-note pattern in the piccolo, flute, oboe, and clarinet in B♭ 1. The second section begins with a *f* dynamic and features a more active bass line and a melodic line in the brass and saxophones. The piano part is mostly silent, with some chords indicated. The accordion and acoustic bass parts provide a harmonic foundation. The drum set and percussion parts include cymbals and a suspended cymbal. The timpani part is also mostly silent.

Vox. *E - ra de mag - gio'e te ca - dea - no nzi - no a schioc - che'a schioc - che li ce - ra - se ros - se. _____*
E so' tur - na - to'e mo, com m'a na vo - ta, can - tam - mo nzi - eme la can - zone an - ti - ca. _____

Picc. *mf*

Fl. *mf*

Ob. *f*

E. Hn. *f*

Bsn. *mf* *mp* *mf*

B♭ Cl. 1 *mf* *mp* *mf*

B♭ Cl. 2-3 *mf* *mp* *mf*

B. Cl. *mf* *mp* *mf*

A. Sx. 1 *mf* *mp* *mf*

A. Sx. 2 *mf* *mp* *mf*

T. Sx. 1 *mf* *mp* *mf*

T. Sx. 2 *mf* *mp* *mf*

B. Sx. *mf* *mp* *mf*

B♭ Tpt. 1 *mf*

B♭ Tpt. 2 *mf*

B♭ Tpt. 3 *mf*

Hn. 1 *mf*

Hn. 2 *mf*

Tbn. 1 *mf*

Tbn. 2 *mf*

B. Tbn. *mf*

Euph. *mf*

Tuba *mf* *mp*

Acc. *mf* Am Dm F E

Gtr. *mf* Mandolin sound F Am/E F Am/E *mp* *mf* Dm F E

Pno. *mf* Am F Am/E F Am/E Dm F E

A.B. *mf* F Am F Am/E F Am/E Dm F E

D. S. *mf* Triangle *p*

Perc. *p*

Timp. *mf* *mp*

22

Vox. Fre - sca'e - ra l'a - ria'e tut - to lu ciar - di - no ad - du - ra - va - de ro - se'a cien - to pas - - - se.
 pas - sa lu tiem - po'e lu mun - no s'a vo - ta, ma am - mor - e ve - ro, no nun vo - ta vi - - - che.

Picc. *mf*

Fl. *mf*

Ob. *mf*

E. Hn. *mf*

Bsn. *mf*

B \flat Cl. 1 *mf*

B \flat Cl. 2-3 *mf*

B. Cl. *mf*

A. Sx. 1 *mf*

A. Sx. 2 *mf*

T. Sx. 1 *mf*

T. Sx. 2 *mf*

B. Sx. *mf*

B \flat Tpt. 1

B \flat Tpt. 2

B \flat Tpt. 3

Hn. 1

Hn. 2

Tbn. 1

Tbn. 2

B. Tbn.

Euph. *mf*

Tuba

Acc. *mf*

Gtr. *mf*

Pno. *mf*

A.B. *mf*

D. S.

Perc.

Timp. *p* *mf*

B m 7(95) A m/E E Am

Dm E Dm E B m 7(95) A m/E E Am

Dm E Dm E B m 7(95) A m/E E Am

Dm E Dm E B m 7(95) A m/E E Am

31

Vox. E - ra de mag - gio'io no, nun me ne scor - do, na can - zo - ne can - ta - ve - mo'a ddoi vo - ce
 De te, bel - lez - za mia, m'an - nam - mu - ra - ie, si t'al - li - cuor - de, nnanze a la fun - ta - na,

Picc. *mf* *f*

Fl. *mf* *f*

Ob.

E. Hn. *mf*

Bsn. *mp* *mf*

B \flat Cl. 1 *mf*

B \flat Cl. 2-3 *mf*

B. Cl. *mp* *mf*

A. Sx. 1 *mp* *mf*

A. Sx. 2 *mp* *mf*

T. Sx. 1 *mp* *mf*

T. Sx. 2 *mp* *mf*

B. Sx. *mp* *mf*

B \flat Tpt. 1

B \flat Tpt. 2

B \flat Tpt. 3

Hn. 1

Hn. 2

Tbn. 1

Tbn. 2

B. Tbn.

Euph.

Tuba

Acc. *f* *C*

Gtr. *mp* *mf* *f* *C*

Pno. *f* *C*

A. B. *f* *C*

D. S. *p*

Perc. *p*

Timp. *p*

41

46 Rubato

Vox. Cchiu - tiem - po pas - sa'e e - chiu me - n'al - li - cor do. Fre - sca'e - ra ll'a - ria'e la can - zo - na do -
 l'ac - qua - la din - to nun se - ca ma - ie e - fe - ri - ta d'am - mo - re nun se - sa -

Picc. *f* *mf*

Fl. *f* *mf*

Ob. *f* *mf* *f*

E. Hn. *f* *mf*

Bsn. *mf*

B♭ Cl. 1 *f* *mf*

B♭ Cl. 2-3 *f* *mf*

B. Cl. *mf* *p*

A. Sx. 1 *mf* *p*

A. Sx. 2 *mf* *p*

T. Sx. 1 *mf* *p*

T. Sx. 2 *mf* *p*

B. Sx. *mf* *p*

B♭ Tpt. 1

B♭ Tpt. 2

B♭ Tpt. 3

Hn. 1 *p*

Hn. 2 *p*

Tbn. 1 *mf* *p*

Tbn. 2 *mf* *p*

B. Tbn. *mf* *p*

Euph. *mf* *p*

Tuba *mf* *p*

Acc. *mf* *p*

Gtr. *mf* *p*

Pno. *mf* *p*

A.B. *mf* *p*

D. S. *mf* *p* Cym. Roll

Perc. *mf* *p*

Timp. *mf* *p*

p

Molto Rit.

53

a tempo

Vox. *ce na.* E di - ce - va, Co - re, co - re! co - re mio, lun -

Picc. *f*

Fl. *f*

Ob. *f*

E. Hn. *f*

Bsn. *f* *mf*

B♭ Cl. 1 *f* *mf*

B♭ Cl. 2-3 *f* *mf*

B. Cl. *f* *mp*

A. Sx. 1 *f*

A. Sx. 2 *f*

T. Sx. 1 *f*

T. Sx. 2 *f*

B. Sx. *f*

B♭ Tpt. 1 *f*

B♭ Tpt. 2 *f*

B♭ Tpt. 3 *f*

Hn. 1 *f* *mp*

Hn. 2 *f* *mp*

Tbn. 1 *f* *mp*

Tbn. 2 *f* *mp*

B. Tbn. *f* *mp*

Euph. *f*

Tuba *f* *mp*

Acc. *f* *mf*

Gtr. *f*

Pno. *f*

A.B. *f*

D. S. *f*

Perc. *f* *p*

Timp. *f*

E5 Am/E E A

E5 Am/E E A

E5 Am/E E A

58

Vox. - ta - no va - je. Tu me las - se, io con - to l'o - re, — chi sa quan - no tur - nar - ra - je? Ri - spun -

Picc.

Fl.

Ob.

E. Hn.

Bsn. *mf*

B♭ Cl. 1

B♭ Cl. 2-3

B. Cl.

A. Sx. 1

A. Sx. 2

T. Sx. 1

T. Sx. 2

B. Sx.

B♭ Tpt. 1

B♭ Tpt. 2

B♭ Tpt. 3

Hn. 1

Hn. 2

Tbn. 1

Tbn. 2

B. Tbn.

Euph.

Tuba

Acc. E A/C# E

Gtr. E A/C# E

Pno. E A/C# E

A.B.

D. S.

Perc.

Timp.

69

Vox. ne - vo, Tur - nar - rag - gio quan - no tor - na - no il rro - se, si - stu

Picc. *mf*

Fl. *mf*

Ob. *mf*

E. Hn. *mf*

Bsn. *mf*

B♭ Cl. 1 *mf*

B♭ Cl. 2-3 *mf*

B. Cl. *mf*

A. Sx. 1 *mf*

A. Sx. 2 *mf*

T. Sx. 1 *mf*

T. Sx. 2 *mf*

B. Sx. *mf*

B♭ Tpt. 1 *mf*

B♭ Tpt. 2 *mf*

B♭ Tpt. 3 *mf*

Hn. 1 *mf*

Hn. 2 *mf*

Tbn. 1 *mf*

Tbn. 2 *mf*

B. Tbn. *mf*

Euph. *mf*

Tuba *mf*

Acc. *mf* A D D/C#

Gtr. *mf* A D D/C#

Pno. *mf* A D D/C#

A.B. *mf*

D. S. *mf*

Perc. *mf*

Timp. *mf*

77

85

ten.

Vox. *cio - re tor - na'a mag - gio pu - re'a mag - gio'io ston - go oca - si stu cio - re tor - na'a mag - gio pu - re'a*

Picc. *f mp mf f fp*

Fl. *f mp mf f fp*

Ob. *f mp f fp*

E. Hn. *f mp f fp*

Bsn. *f mp f fp*

B♭ Cl. 1 *f mp mf f fp*

B♭ Cl. 2-3 *f mp f fp*

B. Cl. *f mp f fp*

A. Sx. 1 *f mp mf f fp*

A. Sx. 2 *f mp f fp*

T. Sx. 1 *f mp f fp*

T. Sx. 2 *f mp f fp*

B. Sx. *f mp f fp*

B♭ Tpt. 1 *f mp f fp*

B♭ Tpt. 2 *f f fp*

B♭ Tpt. 3 *f f fp*

Hn. 1 *mf f fp*

Hn. 2 *f f fp*

Tbn. 1 *f f fp*

Tbn. 2 *f f fp*

B. Tbn. *f f fp*

Euph. *f mp f fp*

Tuba *f f fp*

Acc. *f mp f fp*

Gtr. *f mf f fp*

Pno. *f mf f fp*

A.B. *f f fp*

D. S. *f f*

Perc. *f f*

Timp. *f f*

Bm7 Bm/F A/E A/C# Bm7 Esus E A/C# A D G#m C# D Bdim/F

91

rit. *a tempo* *Slowly*

Vox. mag - gio ston - go cca. mag - gio ston - - - go

Picc. *f* *mf* *f*

Fl. *f* *mf* *f*

Ob. *f* *mf* *f*

E. Hn. *f* *mf* *f*

Bsn. *f* *mf* *f*

B♭ Cl. 1 *f* *mf* *f*

B♭ Cl. 2-3 *f* *mf* *f*

B. Cl. *f* *mf* *f*

A. Sx. 1 *f* *mf* *f*

A. Sx. 2 *f* *mf* *f*

T. Sx. 1 *f* *mf* *f*

T. Sx. 2 *f* *mf* *f*

B. Sx. *f* *mf* *f*

B♭ Tpt. 1 *f* *mf* *f*

B♭ Tpt. 2 *f* *mf* *f*

B♭ Tpt. 3 *f* *mf* *f*

Hn. 1 *f* *mf* *f*

Hn. 2 *f* *mf* *f*

Tbn. 1 *f* *mf* *f*

Tbn. 2 *f* *mf* *f*

B. Tbn. *f* *mf* *f*

Euph. *f* *mf* *f*

Tuba *f* *mf* *f*

Acc. *f* *mf* *f*

Gtr. *f* *mf* *f*

Pno. *f* *mf* *f*

A.B. *f* *mf* *f*

D. S. *f* *mf* *f*

Perc. *f* *mf* *f*

Timp. *f* *mf* *f*

Chords: E7, Am, F, A/E

Accordion

ERA DE MAGGIO

Music by P.M. Costa
Arranged by MU1 Brian Sadler

Waltz ♩ = 140

Am/E

F

Am/E

Am

F/A

G#dim

Am

Accordion

mf *f*

9 F Am **13** 4

17 Dm F E **22** 4

26 Bm7(b5) Am/E E Am *mf*

31 F7 Am/E F7 Dm G7

38 C **41** Bb E Bm7(b5) *f*

44 E **46** Rubato Am/E F *p*

50 E5 **Molto Rit.** Am/E E **53** A *a tempo* *mf*

ERA DE MAGGIO

56 E 61

63 A/C# E 69 A

71 D

76 77 D/C# Bm7 Bm/F A/E A/C# Bm7

82 85 E sus E A/C# A D G#m C# D B dim/F

89 rit. 91 A/E E7 F a tempo Am

95 Slowly 98 A/E E7 A F/A A

Acoustic Bass

ERA DE MAGGIO

Music by P.M. Costa
Arranged by MU1 Brian Sadler

Waltz ♩ = 140

F Am/E F Am/E Am F/A

7 G#dim Am F Am

13 F Am/E F Am/E Dm

19 F E Dm E Dm

22

25 E Bm7(b5) Am/E E Am

31 F Am/E F Am/E Dm

37 G7 C Bb E

41

43 Bm7(b5) E Am/E F

46 Rubato

49 E5 Am/E E

55 E

61

67 A/C# E A

69

73 D D/C# Bm7 Bm/F

77

79 A/E A/C# Bm7 Esus E A/C# A

85 D G#m C# D ten. Bdim/F

89 A/E E7 F Am

91

mf

95 A/E E7 A F/A A

98

f

ERA DE MAGGIO

Music by P.M. Costa
Arranged by MU1 Brian Sadler

Waltz ♩ = 140

ERA DE MAGGIO

Music by P.M. Costa
Arranged by MU1 Brian Sadler

Waltz ♩ = 140

mf *f* *mf*

10 *mf* *mp* *mf*

22 *mf* *mp* *mf*

37 *mf* *p*

46 **Rubato**

49 **Molto Rit.** *f* *a tempo* *f* *fp*

71 *f*

79 *mp* *f* *fp* *ten.*

89 *f* *mf* **Slowly**

95 *f* *f*

13 22 31 41 46 53 61 69 77 85 91 98

4 4 4 2 8 8 2

rit. *a tempo*

ERA DE MAGGIO

Music by P.M. Costa
Arranged by MU1 Brian Sadler

Waltz ♩ = 140

Bass Clarinet

ERA DE MAGGIO

Music by P.M. Costa
Arranged by MU1 Brian Sadler

Waltz ♩ = 140

Bass Trombone

ERA DE MAGGIO

Music by P.M. Costa
Arranged by MU1 Brian Sadler

Waltz ♩ = 140

Bassoon

ERA DE MAGGIO

Music by P.M. Costa
Arranged by MU1 Brian Sadler

Waltz ♩ = 140

ERA DE MAGGIO

Music by P.M. Costa
Arranged by MU1 Brian Sadler

Waltz $\text{♩} = 140$

ERA DE MAGGIO

73 *f* *mp*

82 *mf* *f* *fp* *ten.*

89 *f* *mf* *rit.* *a tempo*

95 *f* *f*

77

85

91

98

1. *Slowly*

2.

ERA DE MAGGIO

Music by P.M. Costa
Arranged by MU1 Brian Sadler

Waltz $\text{♩} = 140$

71 77
f

80 85
mp *f*

88 *fp* *f* *mf*
Slowly *ten.* *rit.* *a tempo*

95 98
f *f*

Drum Set

ERA DE MAGGIO

Music by P.M. Costa
Arranged by MU1 Brian Sadler

Waltz ♩ = 140

Brushes

Cymbals

f

7

mf

13

p

22

25

31

41

mf

43

46 Rubato

Cym. Roll

p

ERA DE MAGGIO

2

Molto Rit.

53 *a tempo*

50

f *p* **61**

56

62

69

68

74

77

f

80

85

f *ten.*

91 *a tempo*

89 1.

2

mf

Slowly

98

f

English Horn

ERA DE MAGGIO

Music by P.M. Costa
Arranged by MU1 Brian Sadler

Waltz ♩ = 140

mf *f*

10 *f* *mf*

28 *mf*

38 *f* *mf* **46 Rubato**

49 *f* *mf* **Molto Rit.** *a tempo* **53** **61** **69**

70 *f* **77**

80 *mp* *f* *fp* **85** *ten*

89 *f* *f* **91** *rit.* *a tempo*

95 *f* *f* **98** **Slowly**

Euphonium

ERA DE MAGGIO

Music by P.M. Costa
Arranged by MU1 Brian Sadler

Waltz ♩ = 140

mf *f*

8 *mf* 13 22 9 4 *mf*

28 31 41 46 *Rubato* 10 *mf* *p*

47 *Molto Rit.* 53 *a tempo* 61 69 *f* *mf* 8 8

70 77 *f*

80 85 *mp* *f* *fp* *ten.*

89 *f* *mf* 91 *rit.* *a tempo*

95 *f* 98 *Slowly* *f*

ERA DE MAGGIO

Music by P.M. Costa
Arranged by MU1 Brian Sadler

Waltz ♩ = 140

mf f 6 9 6 mf 31 29 mf f 41 46 Rubato Molto Rit. f mf f 51 53 a tempo 8 61 7 69 mf 72 77 f 81 mp mf f fp f ten. rit. 91 a tempo mf f Slowly 98 f

ERA DE MAGGIO

Music by P.M. Costa
Arranged by MU1 Brian Sadler

Waltz ♩ = 140

Mandolin sound

8
mf

13 F Am/E F Am/E Dm

mp *mf*

19 F E 22 Dm E Dm

25 E Bm7(b5) Am/E E Am

31 F Am/E F Am/E Dm

mp *mf*

37 G7 C 41 Bb E

43 Bm7(b5) E 46 Rubato Am/E F

p

49 E5 Molto Rit. Am/E E 53 A a tempo

f

61

69

A/C# E A

77

D D/C# Bm7 Bm/F

79 A/E A/C# Bm7 Esus E A/C# A

mf

85

D G#m C# D *ten.* B dim/F

89 A/E E7 *rit.* **91** *a tempo*

mf

95 A/E **Slowly** E7 **98** A F/A A

f

Horn in F 1

ERA DE MAGGIO

Music by P.M. Costa
Arranged by MU1 Brian Sadler

Waltz ♩ = 140

Horn in F 2

ERA DE MAGGIO

Music by P.M. Costa
Arranged by MU1 Brian Sadler

Waltz ♩ = 140

10 13 22 31 41 46 *Rubato*

48 *Molto Rit.* 53 *a tempo*

57 61

66 69 *mf*

75 77 85 *ten.* 1. *f* *fp* *f*

90 *rit.* 91 *a tempo* *mf*

95 *Slowly* 2. 98 *f* *f*

Oboe

ERA DE MAGGIO

Music by P.M. Costa
Arranged by MU1 Brian Sadler

Waltz ♩ = 140

Percussion

ERA DE MAGGIO

Music by P.M. Costa
Arranged by MU1 Brian Sadler

Waltz ♩ = 140

Sus. Cym. Triangle

13

3 4 9

p *p*

22 31

9

p

39 41 46 Rubato 53 *Molto Rit.* *a tempo* 3 8

61 69 77 85 91 *a tempo* 8 8 8 4 2

p

94 Slowly 98 3

mf

Piano

ERA DE MAGGIO

Music by P.M. Costa
Arranged by MU1 Brian Sadler

Waltz ♩ = 140

Piano

8

F Am

mf

13

F Am/E F Am/E Dm

Pno.

19

F E Dm E Dm

Pno.

25

E Bm7(b5) Am/E E Am

Pno.

31

F Am/E F Am/E Dm

Pno.

ERA DE MAGGIO

41

2
37 G7 C B \flat E

Pno.

46 Rubato

43 Bm7(b5) E Am/E F

Pno.

Molto Rit.

53

a tempo

49 E5 Am/E A

Pno.

55 E

Pno.

61

Pno.

69

67 A/C# E A

Pno.

ERA DE MAGGIO

Pno. 73

D D/C# Bm7 Bm/F

Pno. 79

A/E A/C# Bm7 Esus E A/C# A

Pno. 85

D G#m C# D B dim/F *ten.*

Pno. 89

A/E E7 *rit.* 91 F *a tempo* Am *mf*

Pno. 95

Slowly A/E 98 E7 A F/A A *f*

Piccolo

ERA DE MAGGIO

Music by P.M. Costa
Arranged by MU1 Brian Sadler

Waltz ♩ = 140

3

6 *f*

mf

10

13

22

9

6

mf

31

41

mf

3

f

f

42

46 Rubato

2

mf

f

Molto Rit.

53

a tempo

61

69

8

7

mf

74

77

f

mp

83

85

91

mf

f

fp

f

mf

ten.

rit.

a tempo

92

98

f

f

Slowly

Tenor Sax 1

ERA DE MAGGIO

Music by P.M. Costa
Arranged by MU1 Brian Sadler

Waltz ♩ = 140

mf *f* *mf*

11 *mp* *mf*

26 *mf* *mp* *mf*

39 *mf* *p* **Rubato**

50 **Molto Rit.** *f* *a tempo* *mf*

71 *f*

79 *mp* *fp* *ten.*

89 *f* *mf* **Slowly**

95 *f* *f*

13 22 31 41 46 53 61 69 77 85 91 98

4 4 2 8 8

1. rit. a tempo

2.

Tenor Sax 2

ERA DE MAGGIO

Music by P.M. Costa
Arranged by MU1 Brian Sadler

Waltz ♩ = 140

Timpani

ERA DE MAGGIO

Music by P.M. Costa
Arranged by MU1 Brian Sadler

Waltz ♩ = 140

Trombone 1

ERA DE MAGGIO

Music by P.M. Costa
Arranged by MU1 Brian Sadler

Waltz ♩ = 140

ERA DE MAGGIO

Music by P.M. Costa
Arranged by MU1 Brian Sadler

Waltz ♩ = 140

mp *f* *mf*

11 13 22 31 41 *mf*

44 46 *Rubato* *Molto Rit.* *p* *f*

53 *a tempo* 61 *mp*

62 69 *mf*

71 77 *f*

81 85 *f* *fp* *f* *rit.* 91 *a tempo* *mf*

93 *Slowly* 98 *f* *f*

Trumpet in B \flat 1

ERA DE MAGGIO

Music by P.M. Costa
Arranged by MU1 Brian Sadler

Waltz $\text{♩} = 140$

4 *f*

13 22 31 41 46 Rubato *f*
9 9 10 5 2

51 *a tempo* *mf*
8 8

73 77 *f* *mp*

82 85 *f* *fp* *ten.*

89 91 *rit.* *a tempo* *f*

95 98 *Slowly* *f*

Trumpet in B \flat 2

ERA DE MAGGIO

Music by P.M. Costa
Arranged by MU1 Brian Sadler

Waltz $\text{♩} = 140$

4 *f* *mf*

12 13 22 31 41 46 Rubato

9 9 10 5 2

50 *f* *mf*

Molto Rit. *a tempo*

53 61 69

8 8

71 *f*

77

81 *f* *fp* *ten.*

85 4

89 *f* *mf*

1. *rit.* *a tempo* 91

95 *f* *f*

Slowly 98

ERA DE MAGGIO

Music by P.M. Costa
Arranged by MU1 Brian Sadler

Waltz $\text{♩} = 140$

4

f

mf

12

13 22 31 41 46 Rubato

9 9 10 5 2

mf

50

Molto Rit. 53 a tempo 61 69

8 8

f *mf*

71

77

f

81

85

4

f *fp* *ten.*

f *fp* *ten.*

89

1. rit. 91 a tempo

f *mf*

f *mf*

95

Slowly 2. 98

f *f*

f *f*

Tuba

ERA DE MAGGIO

Music by P.M. Costa
Arranged by MU1 Brian Sadler

Waltz ♩ = 140

ERA DE MAGGIO

Music by P.M. Costa
Arranged by MU1 Brian Sadler

Waltz ♩ = 140

13

E - ra de mag-gio'e te ca - dea - no nzi - no a schioc-che'a schioc - che li
E so' tur - na - to'e mo, com m'a na vo - ta, can - tam - mo nzi - eme la

22

ce - ra - se ros - se. _____ Fre-sca'e - ra l'a - ria'e tut - to lu ciar - di - no ad - du - ra - va - de
can - zone an - ti - ca. _____ pas - sa lu tiem-po'e lu mun - no s'a vo - ta, ma am - mor - e ve - ro,

31

ro - se'a cien-to pas - se. _____ E - ra de mag - gio'io no, nun me ne scor - do, _____ na can -
no nun vo - ta vi - che. _____ De te, bel - lez - za mia, m'an - nam - mu - ra - ie, _____ si t'al -

41

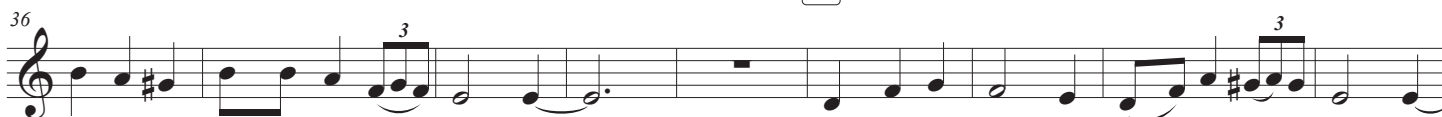

zo - ne can - ta - ve - mo'a ddoi vo - ce _____ Cchiu tiem-po pas - sa'e cchiu me n'al-li - cor - do.
li - cuor-de, nnanze a la fun - ta - na, _____ l'ac - qua la din - to nun se sec - ca _____ ma - ie

46 **Rubato****Molto Rit.**

53

a tempo

_____ Fre-sca'e - ra ll'a - ria'e la can - zo - na _____ do - ce. _____ E di - ce - va,
_____ e fe - ri - ta d'am mo - re nun se _____ sa - na. _____

61

_____ Co - re, co - re! _____ co - re mio, lun - ta - no va - je. Tu me las - se, io con - to

69

l'o - re, _____ chi sa quan - no tur - nar - ra - je? Ri - spun - ne - vo, _____ Tur - nar - rag - gio

77

_____ quan - no tor - na - no il rro - se, _____ si stu cio - re tor - na'a mag - gio _____ pu - re'a

ERA DE MAGGIO

85

81 *ten.* 1. *rit.*

mag - gio'io ston - go cca _____ si stu cio - re tor - na'a mag - gio _____ pu-re'a mag - gio ston - go

91 *a tempo* **3** *Slowly* 2. 98

cca. mag - gio ston - go cca. _____