

# Nintendo® MEOLEY

ALTO SAX. 1

VARIOUS  
TRANS. & ARR. SAALER

MAJESTICALLY  $\text{♩} = 90$  (A)

NINTENDO MELODY

(H)

TECHNO-SAMBA  $\text{♩} = 130$

61

61

81

(K) SKA FEEL  $\text{♩} = 160$

98

103

(N)

115

NINTENDO MELODY

121 **ff** **f**

126

130 **ff**

# Nintendo® MEOLEY

ALTO SAX. 2

VARIOUS  
TRANS. & ARR. SAOLER

MAJESTICALLY ♩ = 90

(A)

(B)

(E) POP BALLAD ♩ = 75  
CLARINET

ALTO SAX.

ff

2

NINTENDO MELODY

(H)

TECHNO-SAMBA ♩=130

(I)

63 2 # # 7 4

63

*mf*

78

*f*

(J) (K) SKA FEEL ♩=160

*ff*

88 3 6

*ff*

(M)

*mf*

105 (N)

*f*

111

118

*ff*

NINTENDO MELODY

# Nintendo® MEOLEY

TENOR SAX. 1

VARIOUS  
TRANS. & ARR. SAOLEZ

MAJESTICALLY ♩ = 90 (A)

(E) POP BALLAD ♩ = 75

NINTENDO MELODY

121 **ff**

126

130 **ff**

## TENOR SAX. 2

VARIOUS  
TRANS. & ARR. SAOJER

MAJESTICALLY ♩ = 90 (A)

(E) POP BALLAD ♩ = 75

NINTENDO MEDLEY

# Nintendo® MEOLEY

BARITONE SAX.  
(FLUTE)

VARIOUS  
TRANS. & ARR. SAOLER

MAJESTICALLY ♩ = 90 (A)

NINTENDO MEDLEY

(H) TECHNO-SAMBA ♩=130

BARI. SAX.

SKA FEEL ♩=160

# Nintendo® MEOLEY

TRUMPET IN B $\flat$  1

VARIOUS  
TRANS. & ARR. SAOLER

MAJESTICALLY  $\text{♩} = 90$

NINTENDO MELODY

SOLO **I**

73 **f**

79 **f** **J** 3 **K** SKA FEEL ♩=160

87 **f** **L** 3 6

99 **f** **M** 6 **N** 2

110 2 2

118 **f** **O** 4

128 **f**

Detailed description of the musical score: The score is written in treble clef with a key signature of two sharps (F# and C#). It begins with a 'SOLO' instruction and a circled 'I'. The first staff (measures 73-78) starts with a forte (f) dynamic and contains a melodic line with eighth and quarter notes. The second staff (measures 79-86) includes a circled 'J' above a triplet of eighth notes, followed by a circled 'K' and the instruction 'SKA FEEL ♩=160'. The third staff (measures 87-96) features a circled 'L' above a triplet of eighth notes and a circled '6' above a sixteenth-note triplet. The fourth staff (measures 97-106) has a circled 'M' above a sixteenth-note triplet and a circled 'N' above a quarter note. The fifth staff (measures 107-116) contains two circled '2's above quarter notes. The sixth staff (measures 117-127) includes a circled 'O' above a quarter note and a circled '4' above a quarter note. The seventh staff (measures 128-137) continues the melodic line with various dynamics and articulation marks. The score concludes with a double bar line.

# Nintendo® MEOLEY

TRUMPET IN B $\flat$  2

VARIOUS  
TRANS. & ARR. SAOLER

MAJESTICALLY  $\text{♩} = 90$  (A)

(ST. MUTE) (B)

(C)

(D)

(E) POP BALLAD  $\text{♩} = 75$

(F) (G)

(H) TECHNO-SAMBA  $\text{♩} = 130$  (I)

12

18

24

30

35

59

# NINTENDO MEDLEY

2 1

K SKA FEEL ♩=160

L

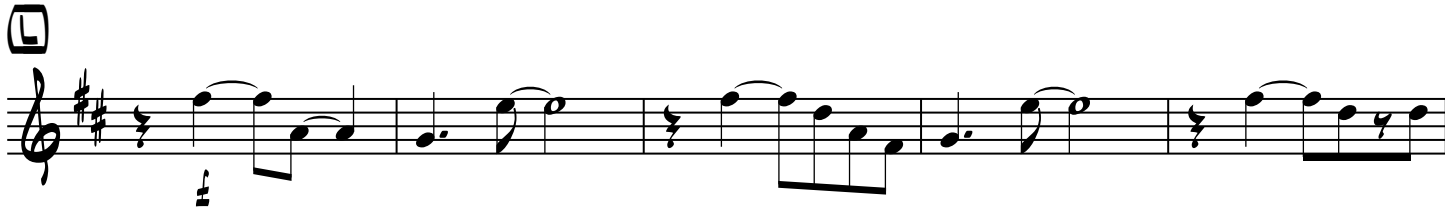

M

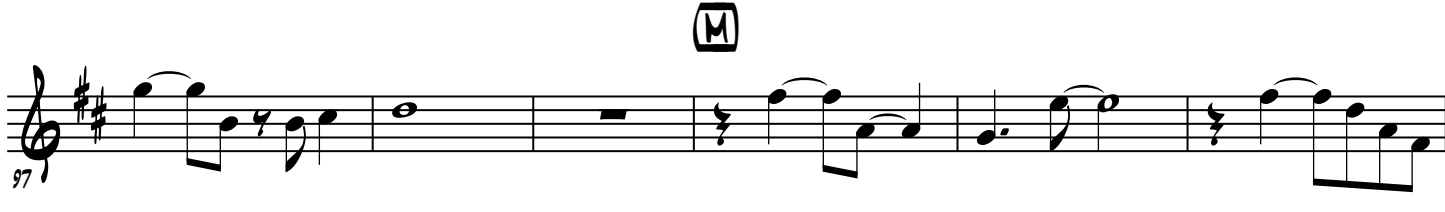

N

O

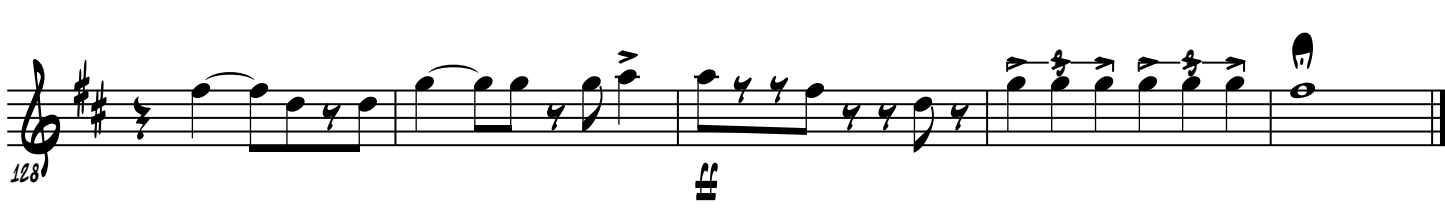

# Nintendo<sup>®</sup> MEOLEY

TRUMPET IN B $\flat$  3

VARIOUS  
TRANS. & ARR. SAOLER

MAJESTICALLY  $\text{♩} = 90$

4 (A) 6 (B)

15

20

26

32 (E) POP BALLAD  $\text{♩} = 75$   
2 10

(F)  $mf$

38 (G)  $ff$  2

53

(H) TECHNO-SAMBA  $\text{♩} = 130$  (I)  
3 8 8

61

NINTENDO MELODY

①

f

② SKA FEEL ♩=160

85

ff

3

③

107

ff

④

114

ff

⑤

121

ff

⑥

128

ff

⑦

ff

# Nintendo<sup>®</sup> MEOLEY

TRUMPET IN B $\flat$  4

VARIOUS  
TRANS. & ARR. SAOLES

MAJESTICALLY  $\text{♩} = 90$

(A) 4 (B) 6 (C)

15

20

26

(D) (E) POP BALLAD  $\text{♩} = 75$

2 10

(F) *mf* (G) *ff*

53 2

(H) TECHNO-SAMBA  $\text{♩} = 130$  (I)

3 8 8

61

NINTENDO MEDLEY

1  
85

f

(K) SKA FEEL ♩=160

85

ff

(L) (M)

ff

(N)

ff

114

ff

(O)

ff

128

ff

# Nintendo<sup>®</sup> MEOLEY

## TROMBONE 1

VARIOUS  
TRANS. & ARR. SAOLER

MAJESTICALLY ♩ = 90

2

G

# NINTENDO MELODY

54

H

## TECHNO-SAMBA $\text{♩} = 130$

7

61

I

J

K

## SKA FEEL $\text{♩} = 160$

3

84

L

M

97

N

106

109

# Nintendo® MEOLEY

## TROMBONE 2

VARIOUS  
TRANS. & ARR. SAOLER

MAJESTICALLY ♩ = 90

59

67

83

89

104

114

122

128

# Nintendo® MEOLEY

TROMBONE 3

VARIOUS  
TRANS. & ARR. SAOLER

MAJESTICALLY ♩ = 90

**E** POP BALLAD ♩ = 75

# Nintendo® MEOLEY

TROMBONE 4

VARIOUS  
TRANS. & ARR. SAOLER

MAJESTICALLY ♩ = 90

POP BALLAD ♩ = 75

NINTENDO MEDELY

(H) TECHNO-SAMBA  $\text{♩} = 130$

61

67

(K) SKA FEEL  $\text{♩} = 160$

84

89

104

115

123

129

# Nintendo® MEOLEY

GITAR

VARIOUS  
TRANS. & ARR. SAOLER

**MAGESTICALLY** ♩ = 90

**A** B<sup>b</sup>MIN B<sup>b</sup>MAG A<sup>b</sup> G<sup>b</sup>

**B** F B<sup>b</sup>MAG A<sup>b</sup> G<sup>b</sup> D<sup>b</sup> B

**C** B<sup>b</sup>MIN C7 F B<sup>b</sup> A<sup>b</sup> G<sup>b</sup> F7

**D** E7 F7 E7

**E** F7 B B<sup>b</sup>MIN C7 F

**E** POP BALLAD ♩ = 75

**F** SOLO W/ DISTORTION

**G**

2

# NINTENDO MELODY

59

**(H) TECHNO-SAMBA**  $\text{♩} = 130$

**D<sup>MIN</sup>7** **C<sup>MAJ</sup>7**

± MORE ACOUSTIC SOUNDING

70

**(I)**

78

**(J) D<sup>MIN</sup>7** **C<sup>MAJ</sup>7**

**(K) SKA FEEL**  $\text{♩} = 160$

84

**(L) C** **F** **C** **F** **C**

88

**(M) F** **C** **F** **C** **F** **G<sup>7</sup>**

95

**(N) C** **C** **C** **F** **C**

98

NINTENDO MELODY

106

F C F C C

108

F FMIN C F

113

FMIN C F FMIN

118

C Bb A Ab G

123

C F C F

128

C F G7 F FMIN C

# Nintendo® MEOLEY

PIANO

VARIOUS  
TRANS. & ARR. SAO LER

MAJESTICALLY ♩ = 90

PIANO

(A) B<sup>b</sup> MIN

PNO.

B<sup>b</sup> MAJ A<sup>b</sup> G<sup>b</sup>

PNO.

F B<sup>b</sup> MAJ A<sup>b</sup>

PNO.

G<sup>b</sup> D<sup>b</sup> B C<sup>b</sup> MIN C7

PNO.

F B<sup>b</sup> A<sup>b</sup> G<sup>b</sup> F7

# NINTENDO MEDELY

2

PNO.

23

E7 F7 E7

PNO.

26

F7 B B<sup>b</sup>MIN C7 F

PNO.

A B<sup>b</sup>MIN A

PNO.

POP BALLAD ♩=75

F F C7/E B<sup>b</sup>/O C<sup>6</sup> B<sup>b</sup> G7/B

PNO.

C<sup>sus</sup> C GMIN/B<sup>b</sup> D/A GMIN/B<sup>b</sup> D7/F# GMIN G7/F C<sup>sus</sup> C

42

NINTENDO MELEY

F F C7/E Bb/D C6 Bb G7/B Csus C Gmin/Bb D/A

PNO.

G F#oim Gmin G7/F Csus C G Bb F/A

PNO.

PNO.

F C/E Bb/D C F (H) TECHNO-SAMBA ♩=130  
4 Dmin7

PNO.

CMA7 Dmin7 CMA7 (II) Dmin7

PNO.

NINTENDO MEDLEY

4

CMA7

DMIN7

CMA7

DMIN7

PNO.

CMA7

DMIN7

CMA7

DMIN7

PNO.

CMA7

DMIN7

CMA7

DMIN7

SKA FEEL ♩=160

PNO.

C

F

C

F

PNO.

C

F

C

F

C

PNO.

NINTENDO MEDLEY

PNO. 97

F G7 C C (M)C F

PNO. 102

C F C F C

PNO. 107

C (N)F FMIN C

PNO. 112

F FMIN C F

PNO. 117

FMIN C Bb A Ab

# NINTENDO MEDELY

6

G

**C** C

F

PNO. 121

C

F

C

F

G7

C

PNO. 126

F

F MIN

C

PNO. 131

# Nintendo® MEOLEY

BASS

VARIOUS  
TRANS. & ARR. SAOLER

MAJESTICALLY ♩ = 90

(A)

B<sup>b</sup>MIN

B<sup>b</sup>MAG

A<sup>b</sup>

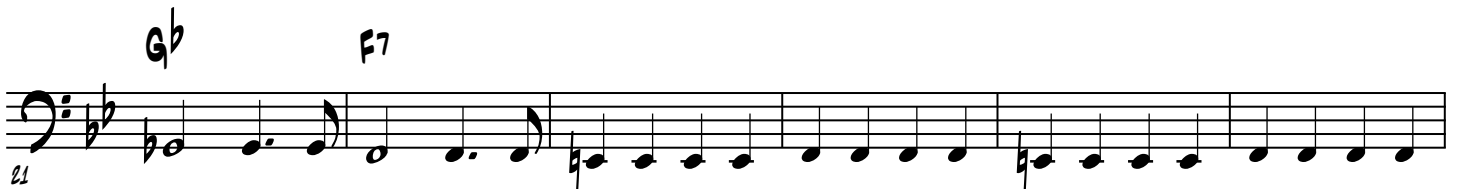
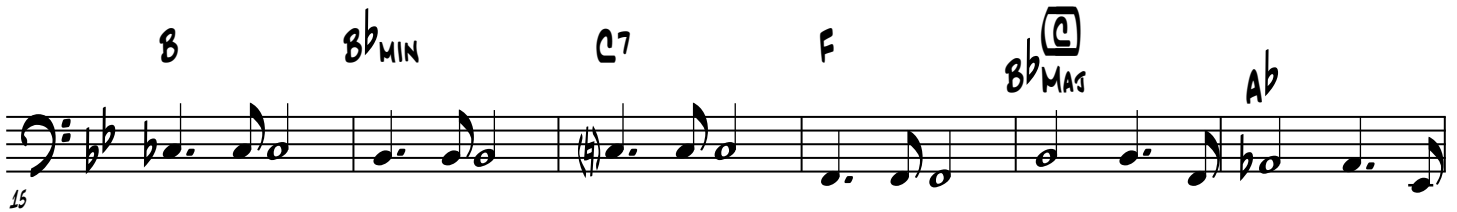

(E) POP BALLAD ♩ = 75

# NINTENDO MEDLEY

2

56

62

(H) TECHNO-SAMBA  $\text{♩} = 130$

69

CMA7 DMIN7 CMA7 DMIN7

73

CMA7 DMIN7 CMA7 DMIN7

77

CMA7 DMIN7 CMA7 DMIN7

81

CMA7 DMIN7 CMA7 DMIN7

85

(K) SKA FEEL  $\text{♩} = 160$

CMA7 DMIN7 C F C

91

F C (L) F C F C

NINTENDO MEDLEY

97

F G7 C C C **M** C F b b C

108

F b b C F C C **N** F

109

FMIN C F FMIN C

115

F FMIN C Bb A Ab

121

G **O** C F b b C

127

F C F G7 C F FMIN C

# Nintendo<sup>®</sup> MEOLEY

## DRUM SET

VARIOUS  
TRANS. & ARR. SAO LER

MAJESTICALLY ♩ = 90

3

(A)

*p* *mf*

(B)

9

(C)

16

MORE POP LIKE

**ff**

AS BEFORE

24

(E) LIGHT POP-BALLAD

(D)

4

40

(F) A LITTLE BIT HEAVIER

(G)

53

NINTENDO MEDLEY

59

LIGHT CYM.

(H) TECHNO-SAMBA  $\text{♩} = 130$

2

63

LIGHT TECHNO AND BUILD....

68

(I) TECHNO!

(J)

(K) SKA FEEL  $\text{♩} = 160$

78

(L)

83

(M)

88

(N)

93

# NINTENDO MELODY

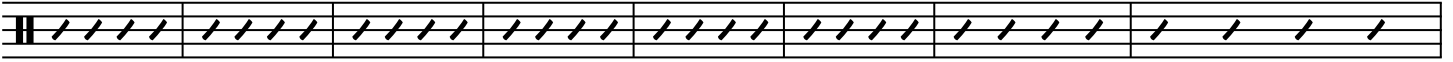

112

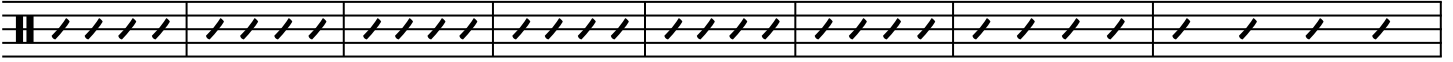

120

128