

Piazzolla Party!

(featuring Paolo Di Rienzo on accordion)

Astor Piazzolla
Arr. MU1 Brian Sadler

Allegro vivace ♩ = 120
Adios, Nonino

Accordian
ff

Piccolo/Flute
f

Oboe
f

Bassoon
f

Clarinet in B \flat 1
f

Clarinet in B \flat 2
f

Clarinet in B \flat 3
f

Bass Clarinet
f

Alto Sax
f

Tenor Sax
f

Baritone Sax
f

Trumpet in B \flat 1
f

Trumpet in B \flat 2
f

Trumpet in B \flat 3
f

Horn in F 1
f

Horn in F 2
f

Trombone 1
f

Trombone 2
f

Bass Trombone
f

Euphonium
f

Tuba
f

Double Bass

Piano

Timpani
f

Mallets

Percussion/Drum Set
Crash Cym.
Snare Drum
Bass Drum
f

Acc.

Picc./Fl.

Ob.

Bsn.

B♭ Cl. 1

B♭ Cl. 2

B♭ Cl. 3

B. Cl.

A. Sx.

T. Sx.

B. Sx.

B♭ Tpt. 1

B♭ Tpt. 2

B♭ Tpt. 3

Hn. 1

Hn. 2

Tbn. 1

Tbn. 2

B. Tbn.

Euph.

Tuba

D.B.

Pno.

Timp.

Mal.

Perc.

*p < p < mf p < p < mf*³

Piazzolla Party! - Score

Slowly

19 Andante ♩ = 80

Acc. *f*

Picc./Fl. *mf*

Ob. *mf*

Bsn. *mf*

B♭ Cl. 1 *mf*

B♭ Cl. 2 *mf*

B♭ Cl. 3 *mf*

B. Cl. *mf*

A. Sax. *mf*

T. Sax. *mf*

B. Sax. *mf*

B♭ Tpt. 1 *f*

B♭ Tpt. 2 *f*

B♭ Tpt. 3 *f*

Hn. 1 *mf*

Hn. 2 *mf*

Tbn. 1 *mf*

Tbn. 2 *mf*

B. Tbn. *mf*

Euph. *mf*

Tuba *mf*

D.B. *f*

Pno.

Timp. *f*

Mal.

Perc.

Piazzolla Party! - Score

43 Allegro (M.M. ♩ = c. 120) rit.

Acc.

Picc./Fl.

Ob.

Bsn.

B♭ Cl. 1

B♭ Cl. 2

B♭ Cl. 3

B. Cl.

A. Sax.

T. Sax.

B. Sax.

B♭ Tpt. 1

B♭ Tpt. 2

B♭ Tpt. 3

Hn. 1

Hn. 2

Tbn. 1

Tbn. 2

B. Tbn.

Euph.

Tuba

D.B.

Pno.

Timp.

Mal.

Perc.

Andante $\text{♩} = 80$ 48 *a tempo*
Oblivion

Acc. *mf*

Picc./Fl. *f* *p*

Ob. *f* *p*

Bsn. *f* *p*

B♭ Cl. 1 *f* *p*

B♭ Cl. 2 *f* *p*

B♭ Cl. 3 *f* *p*

B. Cl. *f* *p*

A. Sx. *f* *p*

T. Sx. *f* *p*

B. Sx. *f* *p*

B♭ Tpt. 1 *f* *p*

B♭ Tpt. 2 *f* *p*

B♭ Tpt. 3 *f* *p*

Hn. 1 *f* *p*

Hn. 2 *f* *p*

Tbn. 1 *f* *p*

Tbn. 2 *f* *p*

B. Tbn. *f* *p*

Euph. *f* *p*

Tuba *f* *p*

D.B.

Pno. *mf*

Timp. *f* *p*

Mal.

Perc. *f* *p*

66

Acc.

Picc./Fl.

Ob.

Bsn.

B♭ Cl. 1

B♭ Cl. 2

B♭ Cl. 3

B. Cl.

A. Sx.

T. Sx.

B. Sx.

B♭ Tpt. 1

B♭ Tpt. 2

B♭ Tpt. 3

Hn. 1

Hn. 2

Tbn. 1

Tbn. 2

B. Tbn.

Euph.

Tuba

D.B.

Pno.

Timp.

Mal.

Perc.

mp

mf

p

Glock

Sus. Cym.

72

Acc.

Picc./Fl.

Ob.

Bsn.

B♭ Cl. 1

B♭ Cl. 2

B♭ Cl. 3

B. Cl.

A. Sx.

T. Sx.

B. Sx.

B♭ Tpt. 1

B♭ Tpt. 2

B♭ Tpt. 3

Hn. 1

Hn. 2

Tbn. 1

Tbn. 2

B. Tbn.

Euph.

Tuba

D.B.

F m7 B♭7 E♭Maj7 A♭ Ddim G7

Pno.

Timp.

Mal.

Perc.

Horns

Light bassa

mp H.H. foot

80

Acc.

Picc./Fl.

Ob.

Bsn.

B♭ Cl. 1

B♭ Cl. 2

B♭ Cl. 3

B. Cl.

A. Sx.

T. Sx.

B. Sx.

B♭ Tpt. 1

B♭ Tpt. 2

B♭ Tpt. 3

Hn. 1

Hn. 2

Tbn. 1

Tbn. 2

B. Tbn.

Euph.

Tuba

D.B.

C Fm7 B♭7 E♭Maj7 A♭ D G7 C

Pno.

80

Timp.

Mal.

80

Perc.

Crash

p *mf* *f* *mf*

100

Acc.

Picc./Fl.

Ob.

Bsn.

B♭ Cl. 1

B♭ Cl. 2

B♭ Cl. 3

B. Cl.

A. Sx.

T. Sx.

B. Sx.

B♭ Tpt. 1

B♭ Tpt. 2

B♭ Tpt. 3

Hn. 1

Hn. 2

Tbn. 1

Tbn. 2

B. Tbn.

Euph.

Tuba

D.B.

Pno.

Timp.

Mal.

Perc.

mp

p

mf

E♭Maj7 A♭ Ddim D7 Gsus G

Rea *Rea* *

108

Acc.

Picc./Fl.

Ob.

Bsn.

B♭ Cl. 1

B♭ Cl. 2

B♭ Cl. 3

B. Cl.

A. Sax.

T. Sax.

B. Sax.

B♭ Tpt. 1

B♭ Tpt. 2

B♭ Tpt. 3

Hn. 1

Hn. 2

Tbn. 1

Tbn. 2

B. Tbn.

Euph.

Tuba

D.B.

Pno.

Timp.

Mal.

Perc.

mf

p

Sus. Cym.

Glock

114 119 **Vivace** ♩ = 150
Libertango

Acc.

Picc./Fl.

Ob.

Bsn.

B♭ Cl. 1

B♭ Cl. 2

B♭ Cl. 3

B. Cl.

A. Sax.

T. Sax.

B. Sax.

B♭ Tpt. 1

B♭ Tpt. 2

B♭ Tpt. 3

Hn. 1

Hn. 2

Tbn. 1

Tbn. 2

B. Tbn.

Euph.

Tuba

D.B.

Pno.

Timp.

Mal.

Perc.

121

Acc.

Picc./Fl.

Ob.

Bsn.

B♭ Cl. 1

B♭ Cl. 2

B♭ Cl. 3

B. Cl.

A. Sx.

T. Sx.

B. Sx.

B♭ Tpt. 1

B♭ Tpt. 2

B♭ Tpt. 3

Hn. 1

Hn. 2

Tbn. 1

Tbn. 2

B. Tbn.

Euph.

Tuba

D.B.

Pno.

Timp.

Mal.

Perc.

mf

fp

f

Xylophone

mf

128

G.P.

134

Acc. *mf*

Picc./Fl. 134

Ob.

Bsn. *mf*

B♭ Cl. 1 *mf*

B♭ Cl. 2 *mf*

B♭ Cl. 3 *mf*

B. Cl. *p*

A. Sax.

T. Sax.

B. Sax. *p*

B♭ Tpt. 1 134

B♭ Tpt. 2

B♭ Tpt. 3

Hn. 1

Hn. 2

Tbn. 1 *p*

Tbn. 2 *p*

B. Tbn. *p*

Euph.

Tuba

D.B. 134 *p*

Pno. 134

Timp. 134

Mal. 134

Perc. 134 *p*

142

Acc.

Picc./Fl.

Ob.

Bsn.

B♭ Cl. 1

B♭ Cl. 2

B♭ Cl. 3

B. Cl.

A. Sx.

T. Sx.

B. Sx.

B♭ Tpt. 1

B♭ Tpt. 2

B♭ Tpt. 3

Hn. 1

Hn. 2

Tbn. 1

Tbn. 2

B. Tbn.

Euph.

Tuba

D.B.

Pno.

Timp.

Mal.

Perc.

150

Acc.

Picc./Fl.

Ob.

Bsn.

B♭ Cl. 1

B♭ Cl. 2

B♭ Cl. 3

B. Cl.

A. Sx.

T. Sx.

B. Sx.

B♭ Tpt. 1

B♭ Tpt. 2

B♭ Tpt. 3

Hn. 1

Hn. 2

Tbn. 1

Tbn. 2

B. Tbn.

Euph.

Tuba

D.B.

Pno.

Timp.

Mal.

Perc.

Cont. H.H.?

mf

mf

mf

mf

mf

mf

mf

mf

mf

mf

mf

mf

mf

p

p

p

mf

mf

f mp

mf

158

Acc.

Picc./Fl.

Ob.

Bsn.

B♭ Cl. 1

B♭ Cl. 2

B♭ Cl. 3

B. Cl.

A. Sx.

T. Sx.

B. Sx.

B♭ Tpt. 1

B♭ Tpt. 2

B♭ Tpt. 3

Hn. 1

Hn. 2

Tbn. 1

Tbn. 2

B. Tbn.

Euph.

Tuba

D.B.

Pno.

Timp.

Mal.

Perc.

166

Acc.

Picc./Fl.

Ob.

Bsn.

B♭ Cl. 1

B♭ Cl. 2

B♭ Cl. 3

B. Cl.

A. Sax.

T. Sax.

B. Sax.

B♭ Tpt. 1

B♭ Tpt. 2

B♭ Tpt. 3

Hn. 1

Hn. 2

Tbn. 1

Tbn. 2

B. Tbn.

Euph.

Tuba

D.B.

Pno.

Timp.

Mal.

Perc.

Techno Beat

174

Acc.

Picc./Fl.

Ob.

Bsn.

B♭ Cl. 1

B♭ Cl. 2

B♭ Cl. 3

B. Cl.

A. Sx.

T. Sx.

B. Sx.

B♭ Tpt. 1

B♭ Tpt. 2

B♭ Tpt. 3

Hn. 1

Hn. 2

Tbn. 1

Tbn. 2

B. Tbn.

Euph.

Tuba

D.B.

Pno.

Timp.

Mal.

Perc.

190

Acc. *f* *ff*

Picc./Fl. *ff*

Ob. *ff*

Bsn.

B♭ Cl. 1 *ff*

B♭ Cl. 2 *ff*

B♭ Cl. 3 *ff*

B. Cl. *ff*

A. Sx. *ff*

T. Sx. *ff*

B. Sx. *ff*

B♭ Tpt. 1 *ff*

B♭ Tpt. 2 *ff*

B♭ Tpt. 3 *ff*

Hn. 1 *ff*

Hn. 2 *ff*

Tbn. 1

Tbn. 2

B. Tbn.

Euph.

Tuba

D.B. *ff*

Pno.

Timp. *ff*

Mal. *ff*

Perc. *ff*

Accordion

Piazzolla Party!

(featuring Paolo Di Rienzo on accordion)

Astor Piazzolla

Arr. MU1 Brian Sadler

Allegro vivace ♩ = 120

Adios, Nonino

Accordion

3

Piazzolla Party! - Accordion

2

27

35

43 **Allegro** (M.M. ♩ = c. 120)

rit.

Andante ♩ = 80

48

a tempo
Oblivion

58

59

65

66

71

74

78

82

90

91

Piazzolla Party! - Accordion

97 100

102

108 114

115 119 **Vivace** ♩ = 150 128
Libertango

133 **G.P.** 134

mf

138

143

148

150

153

158

159

Piazzolla Party! - Accordion

6

166

174

182

190

Piazzolla Party! - Accordion

194

Piazzolla Party!

(featuring Paolo Di Rienzo on accordion)

Astor Piazzolla

Arr. MU1 Brian Sadler

Allegro vivace ♩ = 120

Adios, Nonino

f

11 *p* Flute **Slowly**

19 **Andante** ♩ = 80 *p*

27 *mf*

35 *f* Picc.

Allegro (M.M. ♩ = c. 120) *f* rit.

48 **Andante** ♩ = 80 *f* *a tempo* Oblivion 58 *p*

66 *mf*

74 Piazzolla Party! - Piccolo/Flute

82

72

p *mf*

84

mf

100

108

mf

112

114

119

Vivace ♩ = 150
Libertango

mf

128

f *fp* *ff*

132

G.P.

134

142

mf

150

155

158

Piazzolla Party! - Piccolo/Flute

160

165

166

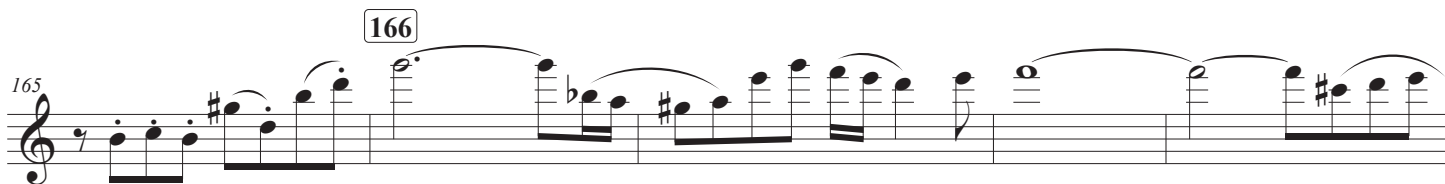

170

174

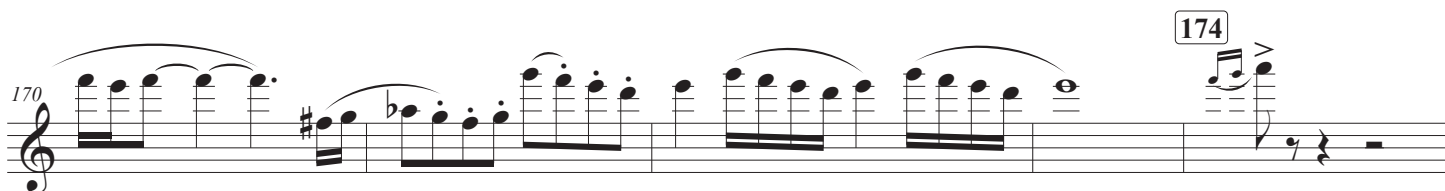

175

182

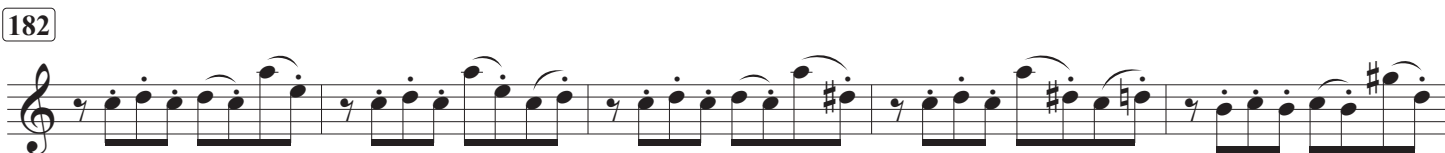

187

190

ff

192

Oboe

Piazzolla Party!

(featuring Paolo Di Rienzo on accordion)

Astor Piazzolla

Arr. MU1 Brian Sadler

Allegro vivace ♩ = 120

Adios, Nonino

Piazzolla Party! - Oboe

67

74

mf

80

p *mf*

86

90 100

10 7

mf

108

114

115

119

Vivace ♩ = 150
Libertango

4 8

128

mf

129

f *fp* *ff*

G.P.

134

142

150

mf

152

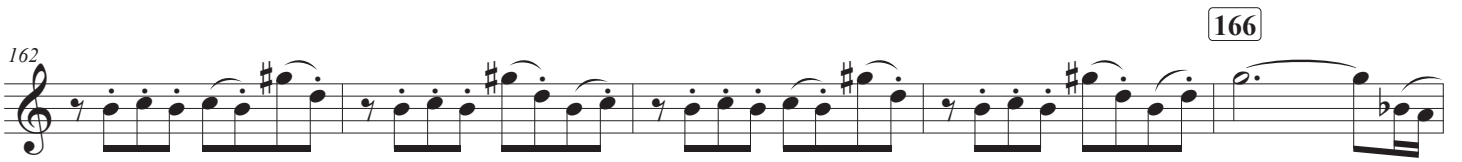

166

174

*p**f**p**f**p**f**p**f*

182

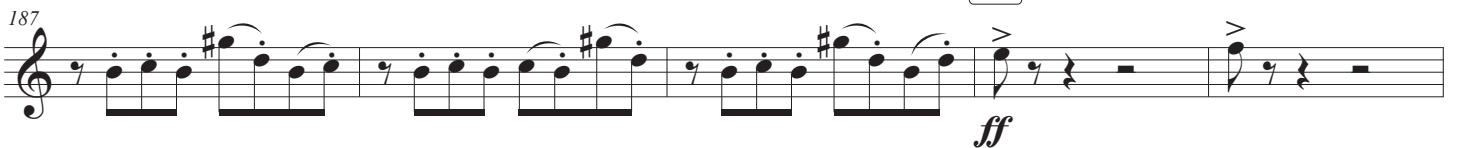

190

*ff*

Bassoon

Piazzolla Party!

(featuring Paolo Di Rienzo on accordion)

Astor Piazzolla

Arr. MU1 Brian Sadler

Allegro vivace ♩ = 120

Adios, Nonino

1

6

13

21

28

35

45

56

61

66

Piazzolla Party! - Bassoon

74

71

mp

82

76

8

90

p

100

96

101

mp

108

106

mf

114

111

119

Vivace ♩ = 150
Libertango

117

mf

122

128

126

cresc.

134

131

ff *mf*

G.P.

137

143

150

154

158

164

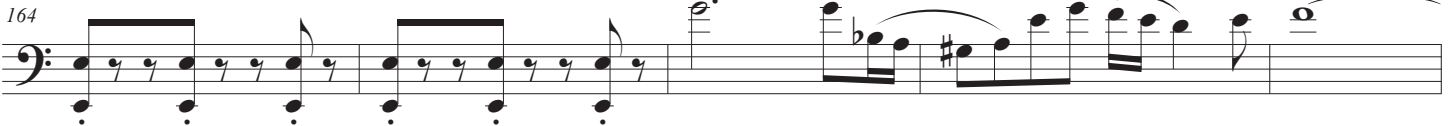

166

174

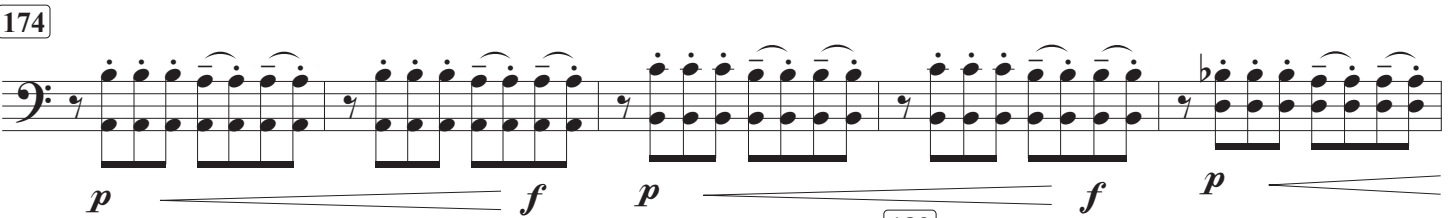

179

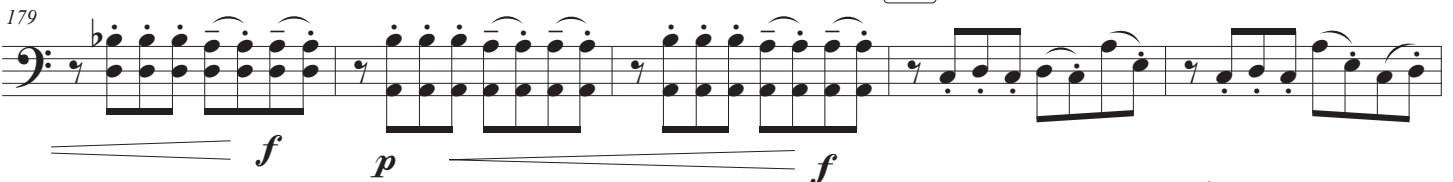

182

190

189

Piazzolla Party!

(featuring Paolo Di Rienzo on accordion)

Astor Piazzolla

Arr. MU1 Brian Sadler

Allegro vivace $\text{♩} = 120$

Adios, Nonino

f 11

p 19

rit. **Slowly** 27 **Andante** $\text{♩} = 80$
p

mf 35

f 43 48

p 58

p 66

p 74

mp 82

mf 90

mf 98

Allegro (M.M. $\text{♩} = \text{c. } 120$)

a tempo
Oblivion

Piazzolla Party! - Clarinet in B \flat 1

2

74

86

93

100

106

112

119

Vivace ♩ = 150
Libertango

124

128

132

G.P.

134

138

142

144

149 150

mf

153

158

163 166

168

174

178 182

183

187 190

192

Piazzolla Party!

(featuring Paolo Di Rienzo on accordion)

Astor Piazzolla

Arr. MU1 Brian Sadler

Allegro vivace ♩ = 120

Adios, Nonino

f 11

7 **p**

14 *rit.* **Slowly** 19 **Andante** ♩ = 80

p 27

22 **mf** 35

30 **f** 43 **Allegro** (M.M. ♩ = c. 120)

f *rit.* 48 *a tempo*

f **Andante** ♩ = 80 48 *Oblivion*

p 58

56 66

61 **mp** **mf** 74

69 **mp**

76 *mf*

83 **90**

89 *p*

94 **100**

99 **108** *mp*

105 **114** *mf*

113 $\sharp\sharp$

119 **Vivace** $\text{♩} = 150$
Libertango

mf *fp* *mf* *fp*

124 **128** *mf* *fp* *f* *mf*

f *fp* *ff* **134**

132 **G.P.** *mf* **142**

138 $\sharp\sharp$

Piazzolla Party! - Clarinet in B \flat 2

150

3

145

mf

151

158

156

161

166

165

174

170

p

175

182

180

184

190

188

192

Piazzolla Party!

(featuring Paolo Di Rienzo on accordion)

Astor Piazzolla

Arr. MU1 Brian Sadler

Allegro vivace ♩ = 120

Adios, Nonino

f 11

7 **p** 19 **Andante** ♩ = 80

15 *rit.* **Slowly** **p** 27

23 **mf** 35

30 **f** **4**

40 **Allegro** (M.M. ♩ = c. 120) *rit.* 43

46 **Andante** ♩ = 80 **f** **p** **6** *a tempo* **Oblivion** **p** 48

57 **mp** 58 66

64 **mf** 74

72 **mp**

Piazzolla Party! - Clarinet in B \flat 3

78 82

85

92 90

99 100

106 108

114 119 **Vivace** $\text{♩} = 150$
Libertango

120

124 128

132 134 **G.P.**

138 142

145 150

151

156

158

161

165

166

170

174

p

175

f *p* *f* *p*

179

182

f *p* *f*

184

188

190

ff

192

Piazzolla Party!

(featuring Paolo Di Rienzo on accordion)

Astor Piazzolla

Arr. MU1 Brian Sadler

Allegro vivace ♩ = 120

Adios, Nonino

6 **f** 11

12 *rit.* **Slowly** 19 **Andante** ♩ = 80 **p**

20 27 **mf**

28

35 43 **Allegro** (M.M. ♩ = c. 120) *rit.*

46 **Andante** ♩ = 80 48 *a tempo* **Oblivion** 58

59 **mp** 66 **mf**

67 74 82 **mp** 90

76 8

Piazzolla Party! - Bass Clarinet

91

p

100

98

mp

108

106

mf

114

119

Vivace ♩ = 150
Libertango

mf

120

mf

124

mf

128

ff

cresc.

G.P.

134

133

p

142

138

mf

150

143

mf

151

158

156

160

166

164

169

174

182

180

190

188

192

Alto Sax

Piazzolla Party!

(featuring Paolo Di Rienzo on accordion)

Astor Piazzolla

Arr. MU1 Brian Sadler

Allegro vivace ♩ = 120

Adios, Nonino

f 11

p *rit.*

19 **Andante** ♩ = 80

p 27

mf 35

f 43

f 48

a tempo

48 *Oblivion*

p 58

mp 66

mf

74

Piazzolla Party! - Alto Sax

82

90

100

108

114

119

Vivace ♩ = 150
Libertango

128

G.P.

134

142

143

148

150

mf

153

158

163

166

f

168

174

p *f* *p* *f* *p*

179

f *p* *f*

185

190

ff

Tenor Sax

Piazzolla Party!

(featuring Paolo Di Rienzo on accordion)

Astor Piazzolla

Arr. MU1 Brian Sadler

Allegro vivace ♩ = 120

Adios, Nonino

77

mf

84

90

92

p

99

100

mp

106

mf

114

119

Vivace ♩ = 150
Libertango

120

mf fp mf fp mf

125

fp f fp f fp

130

f fp ff

G.P.

134

8

142

p

Piazzolla Party! - Tenor Sax

150

3

147

mf

151

158

156

161

166

165

f

174

171

p *f* *p*

177

f *p* *f* *p* *f*

182

190

188

ff

192

Baritone Sax

Piazzolla Party!

(featuring Paolo Di Rienzo on accordion)

Astor Piazzolla

Arr. MU1 Brian Sadler

Allegro vivace ♩ = 120

Adios, Nonino

6

11

12

19

27

34

35

43

45

48

58

65

66

74

81

82

f

mf

f

f

p

p

mp

mp

f

f

p

p

mp

mp

f

rit.

rit.

rit.

Andante ♩ = 80

Andante ♩ = 80

Allegro (M.M. ♩ = c. 120)

a tempo

Oblivion

4

8

6

Piazzolla Party! - Baritone Sax

87 90

p

95 100

p

103 108

mp

mf

112 114

119 **Vivace** ♩ = 150
Libertango

mf

123 128

127 134

cresc.

ff

132 134 G.P.

p

137

142 150

p

mf

146 150

mf

151

Piazzolla Party! - Baritone Sax

158

156

160

166

164

169

174

182

180

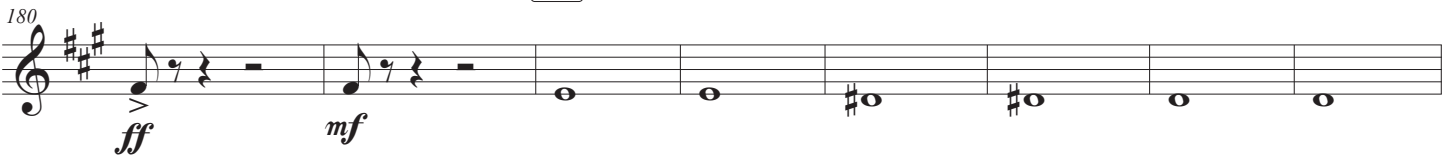

190

188

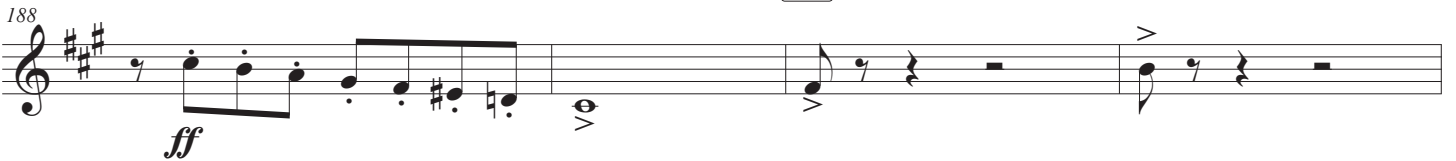

192

Trumpet in B \flat 1

Piazzolla Party!

(featuring Paolo Di Rienzo on accordion)

Astor Piazzolla

Arr. MU1 Brian Sadler

Allegro vivace ♩ = 120

Adios, Nonino

Piazzolla Party! - Trumpet in B \flat 1

G.P.

129 *f* *fp* *f* *fp* *ff*

134 8 142 8 150 *p*

153

158

163 166 2 *mf*

169 174 *f* *ff*

176 182 *mf* 3

183 *ff* *mf* 3

190 *ff*

Trumpet in B \flat 2

Piazzolla Party!

(featuring Paolo Di Rienzo on accordion)

Astor Piazzolla

Arr. MU1 Brian Sadler

Allegro vivace $\text{♩} = 120$

Adios, Nonino

150

Piazzolla Party! - Trumpet in B \flat 2

158

166

174

182

190

Piazzolla Party!

(featuring Paolo Di Rienzo on accordion)

Astor Piazzolla

Arr. MU1 Brian Sadler

Allegro vivace $\text{♩} = 120$

Adios, Nonino

Piazzolla Party! - Trumpet in B \flat 3

150

158

166

174

182

190

Horn in F 1

Piazzolla Party!

(featuring Paolo Di Rienzo on accordion)

Astor Piazzolla

Arr. MU1 Brian Sadler

Allegro vivace ♩ = 120

Adios, Nonino

f

6 **11** 6 *>*

17 **2** **19** **Andante** ♩ = 80 **27** **8** *mf*

32 **35** *f*

39 **43** **Allegro** (M.M. ♩ = c. 120) *rit.* *sfz*

46 **48** **Andante** ♩ = 80 *a tempo* *Oblivion* *f* *p* **6** *p*

58 *p* *mp*

66 **6** **74** **8**

82

Piazzolla Party! - Horn in F 1

f

90

p

100

102

mp

108

114

119

Vivace ♩ = 150
Libertango

mf fp

128

mf fp f fp f fp

130

G.P.

134

f fp ff

142

p

150

158

p

174

182

190

Horn in F 2

Piazzolla Party!

(featuring Paolo Di Rienzo on accordion)

Astor Piazzolla

Arr. MU1 Brian Sadler

Allegro vivace ♩ = 120

Adios, Nonino

f

f

11 **Slowly** 6 2 19 **Andante** ♩ = 80 27

mf

31 35

f

38 43 **Allegro** (M.M. ♩ = c. 120)

sfz

45 *rit.* **Andante** ♩ = 80 48 *a tempo* *Oblivion* 6

f *p* *p*

56 58

p

61 66 74 8

p

82

Piazzolla Party! - Horn in F 2

f

90

p

100

108

114

119

Vivace ♩ = 150
Libertango

mf *fp*

mf *fp* *mf* *fp* *f*

f *fp* *f* *fp* *f* *fp* *ff*

G.P. *p*

Piazzolla Party! - Horn in F 2

150 158 166

8 8

f

3

170 174

3 3

ff

176 182

f

183 190

2

ff

191

Piazzolla Party!

(featuring Paolo Di Rienzo on accordion)

Astor Piazzolla

Arr. MU1 Brian Sadler

Allegro vivace ♩ = 120

Adios, Nonino

f

p

rit. **Slowly** **Andante** ♩ = 80

mf

f

f **f** **p** **p**

p

mf

p

90

Piazzolla Party! - Trombone 1

100

108

114

119 Vivace ♩ = 150
Libertango

124

128

129

G.P.

134

136

142

143

150

153

158

Piazzolla Party! - Trombone 1

3

163

166

168

174

182

190

192

Piazzolla Party!

(featuring Paolo Di Rienzo on accordion)

Astor Piazzolla

Arr. MU1 Brian Sadler

Allegro vivace ♩ = 120

Adios, Nonino

90

Piazzolla Party! - Trombone 2

89

89 90 94 *p*

100

99

99 100 107 4

108

114

108 114 6 *p*

119

Vivace ♩ = 150
Libertango

119 123 *mf*

128

124

124 128 *f fp*

134

129

G.P.

129 133 *f fp* *f fp* *ff* *p*

142

136

136 141 142 *p*

143

143 147

150

148

148 152 *p*

153

153 157

Piazzolla Party!

(featuring Paolo Di Rienzo on accordion)

Astor Piazzolla

Arr. MU1 Brian Sadler

Allegro vivace ♩ = 120

Adios, Nonino

f 11

p 19

rit. *Slowly* *Andante* ♩ = 80 8

27 *mf*

35 *f*

43 **Allegro** (M.M. ♩ = c. 120) *rit.* *Andante* ♩ = 80 48 *a tempo Oblivion* 58 *f* *p* 6

p 66 *p* 74 82

mf 90

100

p 91

Piazzolla Party! - Bass Trombone

101

108 114

4 6

p

116

119 **Vivace** ♩ = 150
Libertango

mf

121

121

126

128

cresc.

131

G.P.

134

ff *p*

136

142

141

146

150

mf

151

158

156

161

166

mf

174

171

mf *ff* *mf* *ff*

182

177

mf *ff* *mf* *ff* *mf*

184

ff *mf* *ff*

190

Euphonium

Piazzolla Party!

(featuring Paolo Di Rienzo on accordion)

Astor Piazzolla

Arr. MU1 Brian Sadler

Allegro vivace ♩ = 120

Adios, Nonino

6

f 11

6

17

Slowly 19 **Andante** ♩ = 80 27

mf

31

f 35

39

f 43 **Allegro** (M.M. ♩ = c. 120)

45

rit. **Andante** ♩ = 80 48 *a tempo* **Oblivion** 58 66

f **p**

72

mf 74 82

85

90

92

100 108 114

117

Vivace ♩ = 150 **Libertango** 119

p **mf** **fp** **mf** **fp**

Piazzolla Party! - Euphonium

124 *fp* *f* *f* *fp* *f* *fp*

130 *f* *fp* *ff* G.P. 134 8

142 8 150 *mf* 158

154

159

164 166 *f* 3

170 174 *ff* *mf* 3 3

176 *ff* *mf* *ff* *mf* *ff* *mf* 3

182 *ff* 190 *mf* 3

188 *ff*

192

Tuba

Piazzolla Party!

(featuring Paolo Di Rienzo on accordion)

Astor Piazzolla

Arr. MU1 Brian Sadler

Allegro vivace ♩ = 120

Adios, Nonino

6

11

12

19

12

rit.

Slowly

19

Andante ♩ = 80

27

27

35

35

43

43

Allegro (M.M. ♩ = c. 120) rit.

Andante ♩ = 80

48 a tempo Oblivion

6

48

55

58

58

66

74

82

82

84

Piazzolla Party! - Tuba

89 90 100

8

p

114

104 108

4

mf

115 119 **Vivace** ♩ = 150
Libertango

mf

121 128

126 *cresc.*

131 **G.P.** 134

ff *p*

136 142

141 150

146 *mf*

151

Piazzolla Party! - Tuba

156

158

161

166

174

171

176

182

190

Double Bass

Piazzolla Party!

(featuring Paolo Di Rienzo on accordion)

Astor Piazzolla

Arr. MU1 Brian Sadler

Allegro vivace ♩ = 120

Adios, Nonino

11

Slowly

19 **Andante** ♩ = 80

27

10 6 2 8 8

35

43

Allegro (M.M. ♩ = c. 120)

Andante ♩ = 80

48

a tempo
Oblivion

6

8 3 6

54

pizz.

58

58

60

60

mp

66

65

65

mf

70

70

74

75

75

82

80

80

90

85

85

6

100

96

96

p

p

Piazzolla Party! - Double Bass

102

108 *mp*

107

114 *mf*

112

119 **Vivace** ♩ = 150
Libertango

mf

128

124

129 *cresc.*

129

G.P. 134 *ff* *p*

135

142

140

145

150

mf

158

155

160

165

170

176

182

190

Piano

Piazzolla Party!

(featuring Paolo Di Rienzo on accordion)

Astor Piazzolla

Allegro vivace ♩ = 120

Adios, Nonino

11

Slowly

19

Andante ♩ = 80

27

Arr. MU1 Brian Sadler

Piano

35

43

Allegro (M.M. ♩ = c. 120) **Andante** ♩ = 80

48

a tempo
Oblivion

53

Fm

Bb7

EbMaj7

Ab

Ddim

D7

Gsus

G

58

Piazzolla Party! - Piano

66

63

mf

74

Fm7

69

mp

Bb7

EbMaj7

A^b

D dim

G7

75

82

Fm7

Bb7

EbMaj7

80

mf

A^b

D

G7

C

90

85

mf

Ped.

91

91 92 93 94 95 *

96

F m B \flat 7 E \flat Maj7 A \flat D dim D7 G sus G **100**

96 97 98 99 100 Ped.

101

101 102 103 104 105 mp *

108

106

106 107 108 109 110 111 112 mf

114

113

113 114 115 116 117

Piazzolla Party! - Piano

Vivace ♩ = 150
Libertango

119

128

134

142

150

158

9 5 G.P. 8 8 8 8

166

174

182

190

8 8 8 6

8 8 8 6

Timpani

Piazzolla Party!

(featuring Paolo Di Rienzo on accordion)

Astor Piazzolla

Arr. MU1 Brian Sadler

Allegro vivace ♩ = 120

Adios, Nonino

7

11

19

27

3

6

2

8

7

35

34

2

2

f

f

p

43

48

58

Allegro (M.M. ♩ = c. 120)

Andante ♩ = 80

a tempo

Oblivion

66

74

82

90

100

108

8

8

8

10

8

6

114

119

Vivace ♩ = 150

Libertango

p

126

128

150

mf

cresc.

ff

133

134

142

150

G.P.

8

8

f

mp

153

158

8

Piazzolla Party! - Timpani

166

174

8

ff mf ff mf ff

182

190

179

mf ff mf ff

7

191

Mallets

Piazzolla Party!

(featuring Paolo Di Rienzo on accordion)

Astor Piazzolla

Arr. MU1 Brian Sadler

Allegro vivace ♩ = 120

Adios, Nonino

11

Slowly

19

Andante ♩ = 80

27

10 6 2 8 8

35

43

Allegro (M.M.) ♩ = c. 120

Andante ♩ = 80

48

a tempo

Oblivion

10

8 3 10

58

Vibraphone

mf *Red.* 3

65

Glock

66

mf 66

72

74

82

74 82

86

90 Vibraphone

mf *Red.* 90

92

4

4

100

mf *Red.*

108

3

108 3

107

Glock

mf 107

114

119

Vivace ♩ = 150

Libertango

Xylophone

2 8 *mf*

128

Piazzolla Party! - Mallets

Percussion/Drum Set
(Crash Cym.
Sus. Cym.
Snare Drum
Bass Drum
Drum Set)

Piazzolla Party!

(featuring Paolo Di Rienzo on accordion)

Astor Piazzolla
Arr. MU1 Brian Sadler

Allegro vivace ♩ = 120

Adios, Nonino

Crash Cym.

Piazzolla Party!

90

Play on different cymbals

p

100

96

108

107 Sus. Cym.

p

114

119

Vivace ♩ = 150
Libertango

128

9

134

131

142

150

Cont. H.H.?

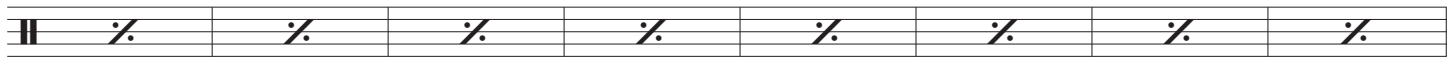

Techno Beat

170

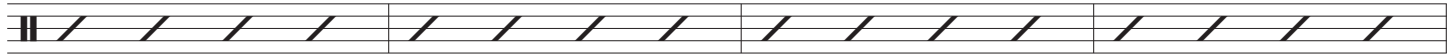

174

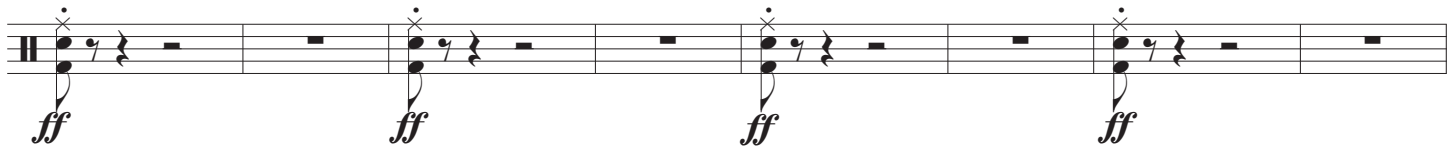

182

mf

190

194

