

Trumpet in Bb 1

ROUND UP

Sam Spence
Arr. Brian Sadler

Trail Blazin' Speed (M.M. ♩ = c. 136)

6

7

ff

11

16

ff

18

24

25

ff

29

33

4

37

42

ff

43

48

mf

Round Up

53

56

ff

This block contains the first line of musical notation, spanning measures 53 to 56. It begins with a treble clef and a key signature of one flat. Measures 53-55 feature a continuous eighth-note pattern with slurs and accents. Measure 56 starts with a boxed measure number '56' and contains a half note followed by a quarter note, with a forte (*ff*) dynamic marking below it.

59

ff

This block contains the second line of musical notation, spanning measures 59 to 62. It continues with a treble clef and one flat key signature. Measures 59-61 show a sequence of notes with slurs and accents. Measure 62 concludes the phrase with a final note and a double bar line, accompanied by a forte (*ff*) dynamic marking.

Trumpet in Bb 2

ROUND UP

Sam Spence
Arr. Brian Sadler

Trail Blazin' Speed (M.M. ♩ = c. 136)

42

47

48

mf

52

56

ff

57

63

ff

Horn in F

ROUND UP

Sam Spence
Arr. Brian Sadler

Trail Blazin' Speed (M.M. ♩ = c. 136)

f

5

7

10

15

16

20

25

ff

31

33

37

42

43 48

ff

50

56

62 *ff*

Trombone

ROUND UP

Sam Spence
Arr. Brian Sadler

Trail Blazin' Speed (M.M. ♩ = c. 136)

2

ff

7

f

14

16

ff *f*

20

ff

25

ff

33

mf

39

42

ff

44

48

mf

50

56

61

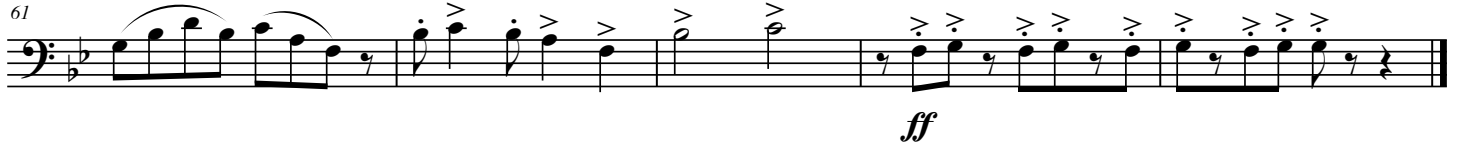

Tuba

ROUND UP

Sam Spence
Arr. Brian Sadler

Trail Blazin' Speed (M.M. ♩ = c. 136)

7

8

16

22

25

29

33

36

42

43

48

51

56

58
