

SAMBA MAGIC

BASEMENT JAXX

FROM "BASEMENT JAXX VS METROPOLE ORKEST"

TRANSCRIBED & ADAPTED BY

MU1 BRIAN SADLER

SAMBA $\text{♩} = 120$

Flute 1
Flute 2
Oboe
BASSOON
CLARINET IN Bb 1
CLARINET IN Bb 2-3
BASS CLARINET
ALTO SAX 1
ALTO SAX 2
TENOR SAX
BARITONE SAX
TRUMPET IN Bb 1
TRUMPET IN Bb 2
TRUMPET IN Bb 3
TRUMPET IN Bb 4
FRENCH HORN 1-2
TROMBONE 1
TROMBONE 2
TROMBONE 3
BASS TROMBONE
EUPHONIUM
TUBA
BASS GUITAR
PIANO
DRUM SET
PERCUSSION
Congo, Shaker, Etc.

SAMBA MAGIC

11

Fl. 1

Fl. 2

Ob.

Bsn. *2ND TIME ONLY*

B♭ Cl. 1 *mf* *2ND TIME ONLY*

B♭ Cl. 2-3 *mf* *2ND TIME ONLY*

B. Cl.

A. Sax. 1 *mf* *2ND TIME ONLY*

A. Sax. 2 *mf* *2ND TIME ONLY*

T. Sax. *mf* *2ND TIME ONLY*

B. Sax.

B♭ Trp. 1

B♭ Trp. 2

B♭ Trp. 3

B♭ Trp. 4

F. Hrn. 1-2

Tom. 1

Tom. 2

Tom. 3

B. Tom.

Euph.

Tuba

Bass

Pho. *2ND TIME ONLY* *LATIN GROOVE*

D. S. *11*

PERC. *11* *Lv. Out. 1st Time* *LATIN GROOVE*

11 *2 TIME W/ DRUM SET*

SAMBA MAGIC

19

SAMBA MAGIC

27

Fl. 1

Fl. 2

Ob.

Bsn.

B♭ Cl. 1

B♭ Cl. 2-3

B. Cl.

A. Sax. 1

A. Sax. 2

T. Sax.

B. Sax.

B♭ Trp. 1

B♭ Trp. 2

B♭ Trp. 3

B♭ Trp. 4

F. Hrn. 1-2

Tom. 1

Tom. 2

Tom. 3

B. Tom.

Euph.

Tuba

C^{MIN}7 G^{MIN}7 A^{MAJ}7 G^{MIN}7/B^b G^{MIN}7/B C^{MIN}7 G^{MIN}7 A^{MAJ}7 G^{MIN}7/B^b G^{MIN}7/B

BASS

C^{MIN}7 G^{MIN}7 A^{MAJ}7 G^{MIN}7/B^b G^{MIN}7/B C^{MIN}7 G^{MIN}7 A^{MAJ}7 G^{MIN}7/B^b G^{MIN}7/B

PHO.

D. S.

BASS

PERC.

SAMBA MAGIC

35

- Woodwinds:** Ob. (Oboe), B. Cl. 1 (Bass Clarinet), B. Cl. 2-3 (Bass Clarinets), B. Cl. (Bass Clarinet), A. Sax. 1 (Alto Saxophone), A. Sax. 2 (Alto Saxophone), T. Sax. (Tenor Saxophone), and B. Sax. (Baritone Saxophone).
- Brass:** B. Trp. 1-4 (Bass Trumpets).
- Strings:** F. Hk. 1-2 (French Horns).
- Other:** Euph. (Euphonium), Tuba, Bass, Pno. (Piano), D. S. (Drum Set), and Perc. (Percussion).

SAMBA MAGIC

43

This musical score is for the piece "Samba Magic" and is page 6 of the score. The page number "43" is in a box at the top left. The score is written for a large ensemble and includes the following parts:

- Fl. 1 and Fl. 2: Flute parts with a "2nd Time Only" section at the end of the page.
- Ob.: Oboe part with a "2nd Time Only" section at the end of the page.
- Bsn.: Bassoon part with a "2nd Time Only" section at the end of the page.
- B♭ Cl. 1 and B♭ Cl. 2-3: Clarinet parts.
- B. Cl.: Bass Clarinet part.
- A. Sax. 1, A. Sax. 2, T. Sax., and B. Sax.: Saxophone parts. The saxophone parts have a dynamic marking of *f* (forte).
- B♭ Trp. 1, B♭ Trp. 2, B♭ Trp. 3, and B♭ Trp. 4: Trumpet parts. The B♭ Trp. 4 part has a dynamic marking of *f*.
- F. Hrn. 1-2: French Horn parts.
- Tbn. 1, Tbn. 2, and Tbn. 3: Trombone parts.
- B. Tbn.: Baritone Trombone part.
- Euph.: Euphonium part.
- Tuba: Tuba part.
- Bass: Bass line with a dynamic marking of *f* and a "2nd Time Only" section at the end of the page.
- Pno.: Piano accompaniment with a dynamic marking of *f* and a "2nd Time Only" section at the end of the page.
- D. S.: Drum Set part with a dynamic marking of *f* and a "2nd Time Only" section at the end of the page.
- Perc.: Percussion part with a dynamic marking of *f* and a "2nd Time Only" section at the end of the page.

SAMBA MAGIC

51

Fl. 1

Fl. 2

Ob.

Bsn.

B♭ Cl. 1

B♭ Cl. 2-3

B. Cl.

A. Sax. 1

A. Sax. 2

T. Sax.

B. Sax.

B♭ Trp. 1

B♭ Trp. 2

B♭ Trp. 3

B♭ Trp. 4

F. Hn. 1-2

Tbn. 1

Tbn. 2

Tbn. 3

B. Tbn.

EUPH.

TUBA

BASS

PHO.

D. S.

PERC.

2ND TIME ONLY

mf

f

MELODY

LEAD TRUMPET W/ MELODY

SAMBA MAGIC

- Fl. 1**: Flute 1, staff 1
- Fl. 2**: Flute 2, staff 2
- Ob.**: Oboe, staff 3
- Sax.**: Saxophone, staff 4
- B♭ Cl. 1**: Clarinet in B-flat 1, staff 5
- B♭ Cl. 2-3**: Clarinet in B-flat 2-3, staff 6
- B. Cl.**: Bass Clarinet, staff 7
- A. Sax. 1**: Alto Saxophone 1, staff 8
- A. Sax. 2**: Alto Saxophone 2, staff 9
- T. Sax.**: Tenor Saxophone, staff 10
- B. Sax.**: Baritone Saxophone, staff 11
- B♭ Trp. 1**: Trumpet in B-flat 1, staff 12
- B♭ Trp. 2**: Trumpet in B-flat 2, staff 13
- B♭ Trp. 3**: Trumpet in B-flat 3, staff 14
- B♭ Trp. 4**: Trumpet in B-flat 4, staff 15
- F. Hrn. 1-2**: French Horn 1-2, staff 16
- Tbn. 1**: Trombone 1, staff 17
- Tbn. 2**: Trombone 2, staff 18
- Tbn. 3**: Trombone 3, staff 19
- B. Tbn.**: Baritone Trombone, staff 20
- Euph.**: Euphonium, staff 21
- Tuba**: Tuba, staff 22
- Bass**: Bass, staff 23
- Pno.**: Piano, grand staff 24
- D. S.**: Drums, staff 25
- PERC.**: Percussion, staff 26

SAMBA MAGIC

This musical score is for the piece "Samba Magic" and is page 9 of the score. It is written for a large ensemble and includes the following parts:

- Flutes:** Fl. 1 and Fl. 2
- Clarinets:** Cl. 1, Cl. 2-3
- Saxophones:** A. Sax. 1, A. Sax. 2, T. Sax., B. Sax.
- Trumpets:** B. Trp. 1, B. Trp. 2, B. Trp. 3, B. Trp. 4
- Trombones:** F. Hk. 1-2, Ten. 1, Ten. 2, Ten. 3, B. Ten.
- Percussion:** Euph., Tuba, Bass, D. S., PERC.
- Piano:** PNO.

The score is in 4/4 time and features a variety of musical styles, including melodic lines for the woodwinds and saxophones, and a rhythmic foundation provided by the percussion and piano. The piano part features a complex, syncopated rhythm. The woodwinds and saxophones play melodic lines, often with slurs and accents. The brass instruments provide harmonic support and rhythmic accents. The percussion includes a variety of instruments, including snare, cymbals, and tom-toms, creating a rich, layered sound. The piano part is a key element of the piece, featuring a complex, syncopated rhythm that drives the music forward. The score is written in a clear, professional style, with a focus on readability and musical accuracy.

SAMBA MAGIC

76

OPEN SOLO

C^{MIN}7 G^{MIN}7 A⁷MAJ7 G^{MIN}/B^b G^{MIN}/B C^{MIN}7 G^{MIN}7 A⁷MAJ7 G^{MIN}/B^b G^{MIN}/B C^{MIN}7

Fl. 1 1st X ONLY

Fl. 2 1st X ONLY

Ob. 1st X ONLY

Bsn. 1st X ONLY

B^b Cl. 1 1st X ONLY

B^b Cl. 2-3 1st X ONLY

B. Cl. 1st X ONLY

A. Sax. 1 1st X ONLY

A. Sax. 2 1st X ONLY

T. Sax. D^{MIN}7 OPEN SOLO A^{MIN}7 B^bMAJ7 A^{MIN}/C A^{MIN}/C[♯] D^{MIN}7 A^{MIN}7 B^bMAJ7 A^{MIN}/C A^{MIN}/C[♯] D^{MIN}7

B. Sax. 1st X ONLY

B^b Trp. 1 1st X ONLY

B^b Trp. 2 1st X ONLY

B^b Trp. 3 1st X ONLY

B^b Trp. 4 1st X ONLY

F. Hrn. 1-2 1st X ONLY

Tom. 1

Tom. 2

Tom. 3

B. Tom.

Euph.

Tuba

C^{MIN}7 OPEN SOLO G^{MIN}7 A⁷MAJ7 G^{MIN}/B^b G^{MIN}/B C^{MIN}7 G^{MIN}7 A⁷MAJ7 G^{MIN}/B^b G^{MIN}/B C^{MIN}7 STOP-TIME

Bass C^{MIN}7 OPEN SOLO G^{MIN}7 A⁷MAJ7 G^{MIN}/B^b G^{MIN}/B C^{MIN}7 G^{MIN}7 A⁷MAJ7 G^{MIN}/B^b G^{MIN}/B C^{MIN}7 STOP-TIME

Pho. 1st X ONLY STOP-TIME

D. S. 1st X ONLY STOP-TIME

Perc. 1st X ONLY STOP-TIME

76

SAMBA MAGIC

86

Fl. 1 *D^{MIN}7(95)* *G7#11* *C^{MIN}* *A7#11* *D^{MIN}7(95)* *G7#11* *C^{MIN}* *F7*
 Fl. 2
 Ob.
 Sax.
 B♭ Cl. 1
 B♭ Cl. 2-3
 B. Cl.
 A. Sax. 1
 A. Sax. 2
 T. Sax. *E^{MIN}7(95)* *A7#11* *D^{MIN}* *B7#11* *E^{MIN}7(95)* *A7#11* *D^{MIN}* *G7*
 B. Sax.
 B♭ Trp. 1
 B♭ Trp. 2
 B♭ Trp. 3
 B♭ Trp. 4
 F. Hrn. 1-2
 Ten. 1
 Ten. 2
 Ten. 3
 B. Ten.
 Euph.
 Tuba
 Bass *D^{MIN}7(95)* *G7#11* *C^{MIN}* *A7#11* *D^{MIN}7(95)* *G7#11* *C^{MIN}* *F7*
 Pho.
 D. S. CONTINUE GROOVE w/ Horn Hits
 "B" SECTION
 Perc. "B" SECTION

SAMBA MAGIC

Fl. 1 A7#11 G7 Cmin A7#11 Dmin7(b9) G7#11 Cmin
 Fl. 2
 Ob.
 Sax.
 B♭ Cl. 1
 B♭ Cl. 2-3
 B. Cl.
 A. Sax. 1
 A. Sax. 2
 T. Sax. B7#11 A7 Dmin B7#11 Emin7(b9) A7#11 Dmin
 B. Sax.
 B♭ Trp. 1
 B♭ Trp. 2
 B♭ Trp. 3
 B♭ Trp. 4
 F. Hrn. 1-2
 Ten. 1
 Ten. 2
 Ten. 3
 B. Ten.
 Euph.
 Tuba
 Bass A7#11 G7 Cmin A7#11 Dmin7(b9) G7#11 Cmin STOP-TIME
 Pno. A7#11 G7 Cmin A7#11 Dmin7(b9) G7#11 Cmin STOP-TIME
 D. S. STOP-TIME
 Perc. STOP-TIME

102

102

Fl. 1

Fl. 2

Ob.

Bsn. *Solo 1st Time, 2nd Time w/ Bari Sax*

B♭ Cl. 1

B♭ Cl. 2-3

B. Cl.

A. Sax. 1

A. Sax. 2

T. Sax. *2nd Time Only*

B. Sax. *2nd Time Only*

B♭ Trp. 1

B♭ Trp. 2

B♭ Trp. 3

B♭ Trp. 4

F. Hrn. 1-2

Tbn. 1

Tbn. 2

Tbn. 3

B. Tbn.

Euph.

Tuba

Bass

Pno. *2nd Time Only*

D. S.

PERC.

102

110

2ND TIME ONLY

Fl. 1

Fl. 2

Ob.

Bsn.

B. Cl. 1

B. Cl. 2-3

B. Cl.

A. Sax. 1

A. Sax. 2

T. Sax.

B. Sax.

B. Trp. 1

B. Trp. 2

B. Trp. 3

B. Trp. 4

F. Hrn. 1-2

Tbn. 1

Tbn. 2

Tbn. 3

B. Tbn.

Euph.

Tuba

Bass

Pno.

D. S.

PERC.

110

118

Fl. 1
Fl. 2
Ob.
Bsn.
B♭ Cl. 1
B♭ Cl. 2-3
B. Cl.
A. Sax. 1
A. Sax. 2
T. Sax.
B. Sax.
B♭ Trp. 1
B♭ Trp. 2
B♭ Trp. 3
B♭ Trp. 4
F. Hrn. 1-2
Tbn. 1
Tbn. 2
Tbn. 3
B. Tbn.
EUPH.
TUBA
BASS
PHO.
D. S.
PERC.

118

119

120

121

122

123

124

125

126

127

128

129

130

131

132

133

134

135

136

137

138

139

140

141

142

143

144

145

146

147

148

149

150

151

152

153

154

155

156

157

158

159

160

161

162

163

164

165

166

167

168

169

170

171

172

173

174

175

176

177

178

179

180

181

182

183

184

185

186

187

188

189

190

191

192

193

194

195

196

197

198

199

200

201

202

203

204

205

206

207

208

209

210

211

212

213

214

215

216

217

218

219

220

221

222

223

224

225

226

227

228

229

230

231

232

233

234

235

236

237

238

239

240

241

242

243

244

245

246

247

248

249

250

251

252

253

254

255

256

257

258

259

260

261

262

263

264

265

266

267

268

269

270

271

272

273

274

275

276

277

278

279

280

281

282

283

284

285

286

287

288

289

290

291

292

293

294

295

296

297

298

299

300

301

302

303

304

305

306

307

308

309

310

311

312

313

314

315

316

317

318

319

320

321

322

323

324

325

326

327

328

329

330

331

332

333

334

335

336

337

338

339

340

341

342

343

344

345

346

347

348

349

350

351

352

353

354

355

356

357

358

359

360

361

362

363

364

365

366

367

368

369

370

371

372

373

374

375

376

377

378

379

380

381

382

383

384

385

386

387

388

389

390

391

392

393

394

395

396

397

398

399

400

401

402

403

404

405

406

407

408

409

410

411

412

413

414

415

416

417

418

419

420

421

422

423

424

425

426

427

428

429

430

431

432

433

434

435

436

437

438

439

440

441

442

443

444

445

446

447

448

449

450

451

452

453

454

455

456

457

458

459

460

461

462

463

464

465

466

467

468

469

470

471

472

473

474

475

476

477

478

479

480

481

482

483

484

485

486

487

488

489

490

491

492

493

494

495

496

497

498

499

500

501

502

503

504

505

506

507

508

509

510

511

512

513

514

515

516

517

518

519

520

521

522

523

524

525

526

527

528

529

530

531

532

533

534

535

536

537

538

539

540

541

542

543

544

545

546

547

548

549

550

551

552

553

554

555

556

557

558

559

560

561

562

563

564

565

566

567

568

569

570

571

572

573

574

575

576

577

578

579

580

581

582

583

584

585

586

587

588

589

590

591

592

593

594

595

596

597

598

599

600

601

602

603

604

605

606

607

608

609

610

611

612

613

614

615

616

617

618

619

620

621

622

623

624

625

626

627

628

629

630

631

632

633

634

635

636

637

638

639

640

641

642

643

644

645

646

647

648

649

650

651

652

653

654

655

656

657

658

659

660

661

662

663

664

665

666

667

668

669

670

671

672

673

674

675

676

677

678

679

680

681

682

683

684

685

686

687

688

689

690

691

692

693

694

695

696

697

698

699

700

701

702

703

704

705

706

707

708

709

710

711

712

713

714

715

716

717

718

719

720

721

722

723

724

725

726

727

728

729

730

731

732

733

734

735

736

737

738

739

740

741

742

743

744

745

746

747

748

749

750

751

752

753

754

755

756

757

758

759

760

761

762

763

764

765

766

767

768

769

770

771

772

773

774

775

776

777

778

779

780

781

782

783

784

785

786

787

788

789

790

791

792

793

794

795

796

797

798

799

800

801

802

803

804

805

806

807

808

809

810

811

812

813

814

815

816

817

818

819

820

821

822

823

824

825

826

827

828

829

830

831

832

833

834

835

836

837

838

839

840

841

842

843

844

845

846

847

848

849

850

851

852

853

854

855

856

857

858

859

860

861

862

863

864

865

866

867

868

869

870

871

872

873

874

875

876

877

878

879

880

881

882

883

884

885

886

887

888

889

890

891

892

893

894

895

896

897

898

899

900

901

902

903

904

905

906

907

908

909

910

911

912

913

914

915

916

917

918

919

920

921

922

923

924

925

926

927

928

929

930

931

932

933

934

935

936

937

938

939

940

941

942

943

944

945

946

947

948

949

950

951

952

953

954

955

956

957

958

959

960

961

962

963

964

965

966

967

968

969

970

971

972

973

974

975

976

977

978

979

980

981

982

983

984

985

986

987

988

989

990

991

992

993

994

995

996

997

998

999

1000

128

132

- Saxophones:** Alto Saxophone 1, Alto Saxophone 2, Tenor Saxophone, and Baritone Saxophone. These parts are currently silent.
- Trombones:** Trombone 1, Trombone 2, Trombone 3, and Bass Trombone. These parts are currently silent.
- Percussion:** Euphonium and Tuba. These parts are currently silent.

SAMBA MAGIC

140

149

- Flutes 1 and 2 (Fl. 1, Fl. 2)
- Oboe (Ob.)
- Saxophones: Alto Sax 1 and 2 (A. Sax. 1, A. Sax. 2), Tenor Sax (T. Sax.), and Baritone Sax (B. Sax.)
- Trumpets 1 through 4 (B. Trp. 1, B. Trp. 2, B. Trp. 3, B. Trp. 4)
- Trombones 1 through 3 (Tbn. 1, Tbn. 2, Tbn. 3) and Baritone Trombone (B. Tbn.)
- Euphonium (Euph.) and Tuba (Tuba)
- Bass (Bass)
- Percussion (PERC.) and Drums (D. S.)

SAMBA MAGIC

157

167

Fl. 1

Fl. 2

Ob.

Bsn.

B. Cl. 1

B. Cl. 2-3

B. Cl.

A. Sax. 1

A. Sax. 2

T. Sax.

B. Sax.

B. Trp. 1

B. Trp. 2

B. Trp. 3

B. Trp. 4

F. Hrn. 1-2

Tbn. 1

Tbn. 2

Tbn. 3

B. Tbn.

EUPH.

TUBA

D MIN⁷⁽⁹⁵⁾ G7#11 C MIN A7#11 D MIN⁷⁽⁹⁵⁾ G7#11 C MIN F⁷

BASS

D MIN⁷⁽⁹⁵⁾ G7#11 C MIN A7#11 D MIN⁷⁽⁹⁵⁾ G7#11 C MIN F⁷

PHO.

CONTINUE GROOVE w/ HORN HITS

D. S.

"B" SECTION

PERC.

"B" SECTION

SAMBA MAGIC

Fl. 1
Fl. 2
Ob.
Bsn.
B♭ Cl. 1
B♭ Cl. 2-3
B. Cl.
A. Sax. 1
A. Sax. 2
T. Sax.
B. Sax.
B♭ Trp. 1
B♭ Trp. 2
B♭ Trp. 3
B♭ Trp. 4
F. Hrn. 1-2
Tbn. 1
Tbn. 2
Tbn. 3
B. Tbn.
Euph.
Tuba
Bass
Pno.
D. S.
Perc.

Chord symbols:
A7♭911, G7, CMIN, A7♭911, DMIN7(♭5), G7♯11, CMIN

183

Fl. 1
 Fl. 2
 Ob.
 Bsn.
 B♭ Cl. 1
 B♭ Cl. 2-3
 B. Cl.
 A. Sax. 1
 A. Sax. 2
 T. Sax.
 B. Sax.
 B♭ Trp. 1
 B♭ Trp. 2
 B♭ Trp. 3
 B♭ Trp. 4
 F. Hrn. 1-2
 Tbn. 1
 Tbn. 2
 Tbn. 3
 B. Tbn.
 Euph.
 Tuba
 Bass
 PNO.
 D. S.
 PERC.

Chord symbols for Bass and Piano:
 D MIN⁷⁽⁹⁵⁾ G7#11 C MIN A7#11 D MIN⁷⁽⁹⁵⁾ G7#11 C MIN F7
 D MIN⁷⁽⁹⁵⁾ G7#11 C MIN A7#11 D MIN⁷⁽⁹⁵⁾ G7#11 C MIN F7

SAMBA MAGIC

197

FLUTE 1

SAMBA MAGIC

FROM "BASEMENT JAXX VS METROPOLE ORKEST"

BASEMENT JAXX

TRANSCRIBED & ADAPTED BY

MU1 BRIAN SADLER

SAMBA ♩ = 120

5

11

19

27

35

43

51

60

66

74

ff

mf

f

mf

CRES.

2ND TIME ONLY

2

SAMBA MAGIC

OPEN SOLO

76 CMIN⁷ GMIN⁷ A^bMAJ⁷ GMIN/B^bGMIN/B CMIN⁷ GMIN⁷

82 A^bMAJ⁷ GMIN/B^bGMIN/B CMIN⁷ DMIN^{7(b5)} G7#11

88 CMIN A7#11 DMIN^{7(b5)} G7#11 CMIN F⁷

94 A^b7#11 G⁷ CMIN A7#11 DMIN^{7(b5)} G7#11 CMIN

102 8 110 2ND TIME ONLY

115 118

121 ff

126 128 4 132 6

140 2ND TIME ONLY PLAY

148 157

155

163

169

175

181

183

187

192

197

gva------

FLUTE 2

SAMBA MAGIC

FROM "BASEMENT JAXX VS METROPOLE ORKEST"

BASEMENT JAXX

TRANSCRIBED & ADAPTED BY

MU1 BRIAN SADLER

SAMBA $\text{♩} = 120$

ff

5

11

8

19

mf

CRES.

26

27

8

35

f

39

43

7

50

2ND TIME ONLY

51

mf

57

60

63

71

76

1ST X ONLY

2

86

SAMBA MAGIC

84

90

96

102

8

110

2ND TIME ONLY

102

ff

118

115

ff

121

128

4

132

6

125

fp

140

2ND TIME ONLY

136

f

149

145

PLAY

2.

p

SAMBA MAGIC

157

3

151

159

165

167

171

177

183

188

192

197

197

OBOE

SAMBA MAGIC

FROM "BASEMENT JAXX VS METROPOLE ORKEST"

BASEMENT JAXX

TRANSCRIBED & ADAPTED BY

MU1 BRIAN SADLER

SAMBA $\text{♩} = 120$

SAMBA MAGIC

2

86

85

91

97

102

8

110 2ND TIME ONLY

110

mf

115

118

ff

119

124

128

4

fp

132 7 140

132

mf

145 PLAY 2.

145

149

SAMBA MAGIC

157

3

152

160

167

173

179

185

191

197

BASSOON

SAMBA MAGIC

FROM "BASEMENT JAXX VS METROPOLE ORKEST"

BASEMENT JAXX

TRANSCRIBED & ADAPTED BY

MU1 BRIAN SADLER

SAMBA $\text{♩} = 120$

5

11

2ND TIME ONLY

11

19

16

21

CRESC.

27

8

35

26

43

40

51

7

2

60

48

61

SAMBA MAGIC

2

68

76

76

89

95

102

SOLO 1ST TIME, 2ND TIME W/ BARI SAX

102

110

107

111

118

116

121

SAMBA MAGIC

126 128 4 132 8 140 7 3

148 *f* 149 2

155 157

163 167 *ff*

169 3

175

181 183

187 3

193 197

198

CLARINET IN B \flat 1

SAMBA MAGIC

FROM "BASEMENT JAXX VS METROPOLE ORKEST"

BASEMENT JAXX

TRANSCRIBED & ADAPTED BY

MU1 BRIAN SADLER

SAMBA $\text{♩} = 120$

11 2ND TIME ONLY

19

27

8

35

43

51

4

2ND TIME ONLY

60

2

SAMBA MAGIC

2

67

76 1ST X ONLY
tr

74

86

86

92

102

8

97

110

2ND TIME ONLY

110

mf

118

115

ff

119

128

4

124

fp

SAMBA MAGIC

132

6

140

4

2ND TIME ONLY

3

132

f

149

mf

147

2.

157

155

167

2

163

f

170

177

183

183

3

189

197

195

199

Col

CLARINET IN B \flat 2-3

SAMBA MAGIC

FROM "BASEMENT JAXX VS METROPOLE ORKEST"

BASEMENT JAXX

TRANSCRIBED & ADAPTED BY

MU1 BRIAN SADLER

SAMBA $\text{♩} = 120$

67

74

76 1ST X ONLY

7

86

86

3

92

97

102

8

110

110 2ND TIME ONLY

mf

116

118

ff

121

fp

126

128

4

132

6

f

140

4

2ND TIME ONLY

SAMBA MAGIC

149

149

158

167

2

165

173

183

179

185

191

197

197

BASS CLARINET

SAMBA MAGIC

FROM "BASEMENT JAXX VS METROPOLE ORKEST"

BASEMENT JAXX

TRANSCRIBED & ADAPTED BY

MU1 BRIAN SADLER

SAMBA ♩ = 120

120 *mf*

126

128 4 132 8 140 7 2.

149 *f*

149

157

157

165 *ff*

167

165

172 *mf*

172

179

183

179

185

185

191

197

191

198

198

ALTO SAX 1

SAMBA MAGIC

FROM "BASEMENT JAXX VS METROPOLE ORKEST"

BASEMENT JAXX

TRANSCRIBED & ADAPTED BY

MU1 BRIAN SADLER

SAMBA $\text{♩} = 120$

2

SAMBA MAGIC

62

69

76

8

84

86

3

91

97

102

8

110

mf

115

118

ff

119

124

128

4

132

8

fp

140

SAMBA MAGIC

140

149

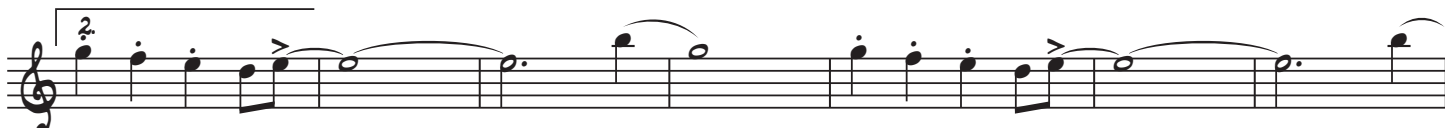

148

f

157

155

167

2

163

ff

f

170

183

178

184

3

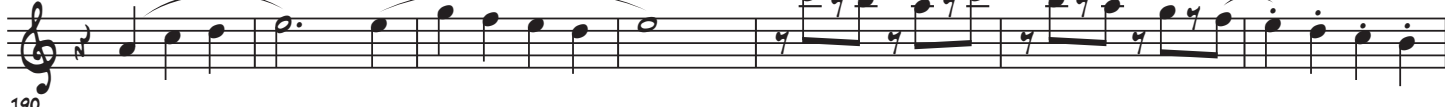

190

197

197

ALTO SAX 2

SAMBA MAGIC

FROM "BASEMENT JAXX VS METROPOLE ORKEST"

BASEMENT JAXX

TRANSCRIBED & ADAPTED BY

MU1 BRIAN SADLER

SAMBA $\text{♩} = 120$

5 *ff* *fp*

11 2ND TIME ONLY *mf*

16 19

21 *CRES.*

26 27 8 35

40 43 *f*

47 51

54 60 *f*

62

70

76

8

85

86

3

91

97

102

8

110

mf

115

118

ff

119

124

fp

128

4

132

8

140

SAMBA MAGIC

3

140

149

148 *f*

157

156

167

163 *ff* *f*

171

183

179

185

191

197

197

TENOR SAX

SAMBA MAGIC

FROM "BASEMENT JAXX VS METROPOLE ORKEST"

BASEMENT JAXX

TRANSCRIBED & ADAPTED BY

MU1 BRIAN SADLER

SAMBA ♩ = 120

ff

5

11 2ND TIME ONLY

11 mf

16

19

21

27 8 35

26

43

40 f

46

51

53

60

61

ff

fz

mf

CRESC.

f

f

2.

SAMBA MAGIC

2

68

OPEN SOLO

76 **76** D^{MIN}7 A^{MIN}7 B^bMAJ7 A^{MIN}/C A^{MIN}/C[#] D^{MIN}7 A^{MIN}7

76

B^bMAJ7 A^{MIN}/C A^{MIN}/C[#] D^{MIN}7 **86** E^{MIN}7(b5) A7#11

82

D^{MIN} B7#11 E^{MIN}7(b5) A7#11 D^{MIN} G7

88

B^b7#11 A7 D^{MIN} B7#11 E^{MIN}7(b5) A7#11 D^{MIN}

94

102 2ND TIME ONLY

102 *mf*

107

110

111 *mf*

118

116 *ff*

121

fp

SAMBA MAGIC

126 128 4 132 8 140 3 149

143 *f* 2

150

157 157

165 167 2 *ff* *f*

173

180 183

186 3

192

197 197 *mf*

BARITONE SAX

SAMBA MAGIC

FROM "BASEMENT JAXX VS METROPOLE ORKEST"

BASEMENT JAXX

TRANSCRIBED & ADAPTED BY

MU1 BRIAN SADLER

SAMBA ♩ = 120

107 *mf*

112

118

117 *ff*

128

132

124 *ff*

140

140

149

148 *f*

157

157

167

165 *ff*

172

183

179

185

197

191

197

TRUMPET IN B \flat 1

SAMBA MAGIC

FROM "BASEMENT JAXX VS METROPOLE ORKEST"

BASEMENT JAXX

TRANSCRIBED & ADAPTED BY

MU1 BRIAN SADLER

SAMBA $\text{♩} = 120$

7 *ff* 11 8 19 4

23 *p* *f* 27 8 35 8 43 8

51 7 60 *f*

64 76 8 2

71 86

86 102 8 110 2ND TIME ONLY

99 *ff* 118

112 *ff*

SAMBA MAGIC

2

119

125

fp

128 4 132 8 140 7

147

f

149

154

157

161

ff

167

168

p

175

181

183

188

197

196

197

Coda

TRUMPET IN B \flat 2

SAMBA MAGIC

FROM "BASEMENT JAXX VS METROPOLE ORKEST"

BASEMENT JAXX

TRANSCRIBED & ADAPTED BY

MU1 BRIAN SADLER

SAMBA $\text{♩} = 120$

SAMBA MAGIC

118

113

120

126

142

149

157

165

171

178

185

193

199

TRUMPET IN B \flat 3

SAMBA MAGIC

FROM "BASEMENT JAXX VS METROPOLE ORKEST"

BASEMENT JAXX

TRANSCRIBED & ADAPTED BY

MU1 BRIAN SADLER

SAMBA $\text{♩} = 120$

113 *ff*

120 *ff*

126 *mf*

128 4 132 7 140 *ff*

142 *f*

149

149

157

157

167

165 *ff*

171

183

178

185

2 2

193

197

197

SAMBA MAGIC

FROM "BASEMENT JAXX VS METROPOLE ORKEST"

TRANSCRIBED & ADAPTED BY

MU1 BRIAN SADLER

SAMBA $\text{♩} = 120$

110

2ND TIME ONLY

118

128

132

140

149

157

167

183

197

FRENCH HORN 1-2

SAMBA MAGIC

BASEMENT JAXX

FROM "BASEMENT JAXX VS METROPOLE ORKEST"

TRANSCRIBED & ADAPTED BY

MU1 BRIAN SADLER

SAMBA ♩ = 120

ff

11 8

7 **19** BELL TONES *fp*

19 *fp*

27 *fva* 8 **35** 8 **43** *f*

27 **51** 4

46 **60** 2 *mf* *f*

55 *mf* *f*

62

68

76 8 **86**

74

87

93

SAMBA MAGIC

2

102

8

110

2ND TIME ONLY

99

ff

118

113

ff

120

ff

128

4

132

8

140

4

2ND TIME ONLY

126

mf

149

146

f

157

153

159

167

2

165

ff

173

183

2

181

189

197

196

TROMBONE 1

SAMBA MAGIC

BASEMENT JAXX

FROM "BASEMENT JAXX VS METROPOLE ORKEST"

TRANSCRIBED & ADAPTED BY

MU1 BRIAN SADLER

SAMBA $\text{♩} = 120$

SAMBA MAGIC

118

2

115

122

2ND TIME ONLY

132

140

128

144

150

156

163

170

177

183

Eleventh staff of music, measures 183-192. Includes a double bar line with a '2' above it and a wavy line.

190

Twelfth staff of music, measures 190-199. Includes rehearsal mark 197 and a circled 'C' at the end.

197

TROMBONE 2

SAMBA MAGIC

BASEMENT JAXX

FROM "BASEMENT JAXX VS METROPOLE ORKEST"

TRANSCRIBED & ADAPTED BY

MU1 BRIAN SADLER

SAMBA $\text{♩} = 120$

SAMBA MAGIC

2

118

115

ff

122

128

132

140

2ND TIME ONLY

ff

128

mf

149

144

f

150

157

156

167

163

ff

170

177

183

2

183

2

190

197

197

SAMBA MAGIC

FROM "BASEMENT JAXX VS METROPOLE ORKEST"

TRANSCRIBED & ADAPTED BY

MU1 BRIAN SADLER

SAMBA ♩ = 120

102 8 110 8 118

102 *ff*

122 128 4 132 8 140 2ND TIME ONLY *ff*

128 *mf* 149

144 *f*

150 157

156 167

163 *ff*

170

177 183 2

183 2

190 197

197

BASS TROMBONE

SAMBA MAGIC

FROM "BASEMENT JAXX VS METROPOLE ORKEST"

BASEMENT JAXX

TRANSCRIBED & ADAPTED BY

MU1 BRIAN SADLER

SAMBA $\text{♩} = 120$

98

118

118

ff

128 4

132 8

140 2ND TIME ONLY

125

ff

mf

141

149

2

147

f

157

153

ff

159

167

167

3

175

183

182

2

2

188

197

EUPHONIUM

SAMBA MAGIC

FROM "BASEMENT JAXX VS METROPOLE ORKEST"

BASEMENT JAXX

TRANSCRIBED & ADAPTED BY

MU1 BRIAN SADLER

SAMBA $\text{♩} = 120$

SAMBA MAGIC

2

122

fp

128

f

150

157

165

ff

172

180

187

196

TUBA

SAMBA MAGIC

FROM "BASEMENT JAXX VS METROPOLE ORKEST"

BASEMENT JAXX

TRANSCRIBED & ADAPTED BY

MU1 BRIAN SADLER

SAMBA $\text{♩} = 120$

118 *ff*

124 *ff*

128 4 132 8

140 7 149 2

140 *f*

154 157

162 167 6

162 *ff*

174 2 3

174 *vo*

182 2 2

182

190 2

190

197

197

BASS GUITAR

SAMBA MAGIC

FROM "BASEMENT JAXX VS METROPOLE ORKEST"

BASEMENT JAXX

TRANSCRIBED & ADAPTED BY

MU1 BRIAN SADLER

SAMBA $\text{♩} = 120$

ff

11

8

19

8

7 **27** CMIN⁷ GMIN⁷ A^bMAJ⁷ GMIN⁷/B^b GMIN⁷/B

27 CMIN⁷ GMIN⁷ A^bMAJ⁷ GMIN⁷/B^b GMIN⁷/B

31 **35**

35 **43**

41 **51**

53 **60**

71 **76** C^{MIN}7 OPEN SOLOS G^{MIN}7 A^bMAJ7 G^{MIN}/B^b G^{MIN}/B

76 C^{MIN}7 G^{MIN}7 A^bMAJ7 G^{MIN}/B^b G^{MIN}/B

80 C^{MIN}7 STOP-TIME **86** D^{MIN}7(b5) G7#11

84 C^{MIN} A7#11 D^{MIN}7(b5) G7#11

88 C^{MIN} F7 A^b7#11 G7

92 C^{MIN} A7#11 D^{MIN}7(b5) G7#11 C^{MIN} STOP-TIME

96 **102** 8 **110** 8

102 **118**

118 *ff* **128** 4 **132** 8

124 **140**

140 **149** 2

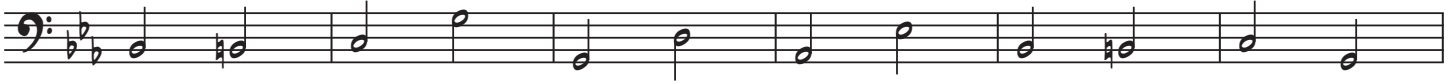

152

158

167

C MIN

D MIN^{7(b5)}

G7#11

C MIN

164

A7#11

D MIN^{7(b5)}

G7#11

C MIN

F⁷

A^{b7#11}

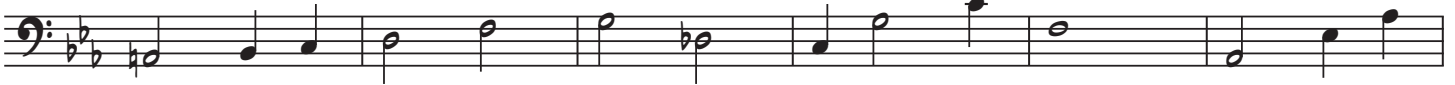

170

G⁷

C MIN

A7#11

D MIN^{7(b5)}

G7#11

C MIN

176

183

D MIN^{7(b5)}

G7#11

C MIN

A7#11

D MIN^{7(b5)}

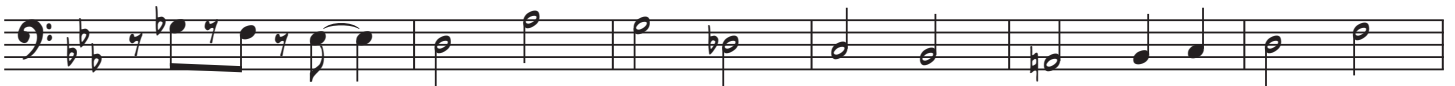

182

G7#11

C MIN

F⁷

A^{b7#11}

G⁷

188

C MIN

A7#11

D MIN^{7(b5)}

G7#11

193

197

197

PIANO

SAMBA MAGIC

FROM "BASEMENT JAXX VS METROPOLE ORKEST"

BASEMENT JAXX

TRANSCRIBED & ADAPTED BY

MU1 BRIAN SADLER

SAMBA ♩ = 120

10

11

19

27

C MIN⁷

G MIN⁷

A^b MAJ⁷

G MIN⁷/B^b

G MIN⁷/B

C MIN⁷

G MIN⁷

A^b MAJ⁷

G MIN⁷/B^b

G MIN⁷/B

35

39

43

47

51

55

59

60

63

67

71

SAMBA MAGIC

*C MIN*⁷ OPEN SOLOS *G MIN*⁷ *A^b MAJ*⁷ *G MIN/B^b* *G MIN/B* *C MIN*⁷

*G MIN*⁷ *A^b MAJ*⁷ *G MIN/B^b* *G MIN/B* *C MIN*⁷ STOP-TIME

86 *D MIN*^{7(b5)} *G7#11* *C MIN* *A7#11* *D MIN*^{7(b5)} *G7#11*

C MIN *F7* *A^b7#11* *G7* *C MIN* *A7#11*

D MIN^{7(b5)} *G7#11* *C MIN* STOP-TIME

102

102 2ND TIME ONLY

mf

110

107

mf

111

115

118 10 128 4

10 4

132

132

140

136

141

145

2.

149

149

153

157

162

167

D MIN^{7(b5)} G7#11 C MIN A7#11 D MIN^{7(b5)} G7#11

C MIN F7 A^b7#11 G7 C MIN A7#11

183

D MIN^{7(b5)} G7#11 C MIN D MIN^{7(b5)} G7#11

C MIN A7#11 D MIN^{7(b5)} G7#11 C MIN F7

A^b7#11 G7 C MIN A7#11 D MIN^{7(b5)} G7#11

197

DRUM SET

SAMBA MAGIC

FROM "BASEMENT JAXX VS METROPOLE ORKEST"

BASEMENT JAXX

TRANSCRIBED & ADAPTED BY

MU1 BRIAN SADLER

SAMBA ♩ = 120

6

11 2ND TIME ONLY
LATIN GROOVE

11

19

19

27 BASS

27

35

35

43 F. HORNS & SAXES

43

51 MELODY

51

60 LEAD TRUMPET W/ MELODY

SAMBA MAGIC

60

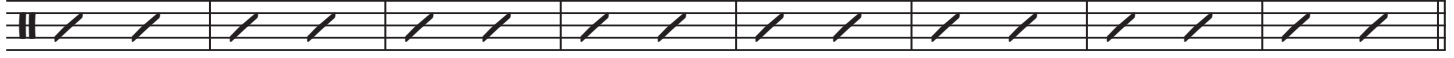

68

76 OPEN SOLOS

STOP-TIME

76

86 CONTINUE GROOVE W/ HORN HITS

86 "B" SECTION

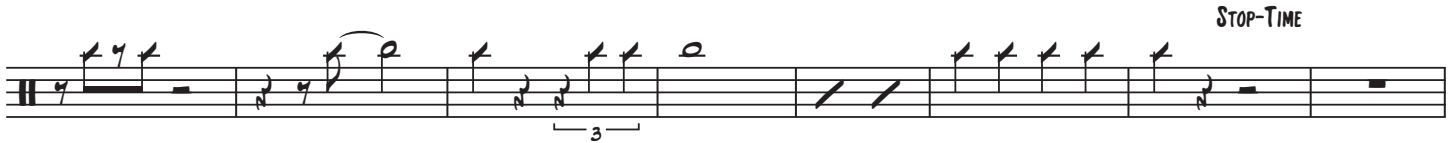

94

102

8

110

8

102

118 INTRO

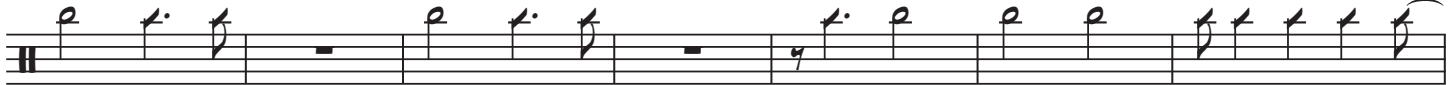

118

128 OPEN DRUM SOLO

125

132

6

FILL

140

SAMBA MAGIC

3

132

149

149

157

157

167

CONTINUE GROOVE W/ HORN HITS

STOP-TIME

165

"B" SECTION

173

183

181

189

197

197

FILL

PERCUSSION
CONGOS, SHAKER, ETC.

SAMBA MAGIC

FROM "BASEMENT JAXX VS METROPOLE ORKEST"

BASEMENT JAXX
TRANSCRIBED & ADAPTED BY
MU1 BRIAN SADLER

SAMBA ♩ = 120 10 11 LAY OUT 1ST TIME ----- LATIN GROOVE

2 TIME W/ DRUM SET

19

19

27 Bass

27

35

35

43 F. HORNS & SAXES

43

51 MELODY

51

60 LEAD TRUMPET W/ MELODY

60

68

76

OPEN SOLOS

STOP-TIME

76

86

86 "B" SECTION

STOP-TIME

94

102

8

110

8

118

10

102

128 OPEN DRUM SOLO

132

8

128

140

2

140

149

149

157

STOP-TIME

157

167

167 "B" SECTION

175

183

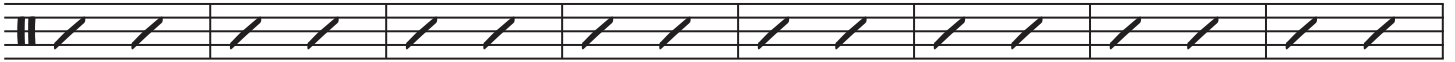

183

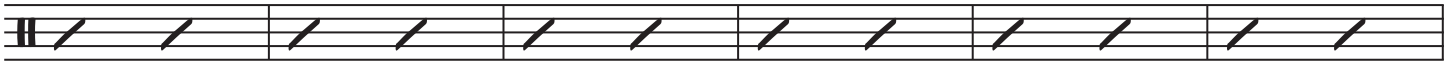

191

197

197

Fill