

Santa Claus is Comin' to Town

as performed by Mariah Carey

John Coots & Haven Gillespie

Arr. MU1 Brian Sadler

Gently ♩ = 80

9

poco rit.

The score is for a concert band and includes parts for Voice, Piccolo, Flute 1-2, Oboe 1-2, Bassoon, Clarinet in B♭ 1, Clarinet in B♭ 2-3, Bass Clarinet, Alto Sax 1, Alto Sax 2, Tenor Sax 1, Tenor Sax 2, Baritone Sax, Trumpet in B♭ 1, Trumpet in B♭ 2, Trumpet in B♭ 3, Horn in F 1, Horn in F 2, Trombone 1, Trombone 2, Bass Trombone, Euphonium, Tuba, Guitar, Piano, Bass Guitar, Drum Set, Percussion, and Mallets. The music is in 3/4 time with a key signature of one sharp (F#). The tempo is marked 'Gently' at 80 beats per minute. The score includes dynamic markings such as *mf* (mezzo-forte) and *mp* (mezzo-piano), and performance instructions like 'Solo' and 'poco rit.'. The guitar part includes a chord chart with chords: 8va-G, D7, D7, G, C, G, D7, G, C, G, D7, G.

23

bet-ter watch out, you bet-ter not cry. You bet-ter not pout, I'm tell-ing you why. San - ta Claus is com-in' to town. San - ta Claus is com-in' to town.

Picc.
Fl. 1-2
Ob. 1-2
Bsn.
B♭ Cl. 1
B♭ Cl. 2-3
B. Cl.
A. Sx. 1
A. Sx. 2
T. Sx. 1
T. Sx. 2
B. Sx.
B♭ Tpt. 1
B♭ Tpt. 2
B♭ Tpt. 3
Hn. 1
Hn. 2
Tbn. 1
Tbn. 2
B. Tbn.
Euph.
Tuba

Gtr.
Pno.
Bass
D. S.
Perc.
Mal.

Verse Chorus

Tambourine
Chimes & Glock

47

sees you when you're sleep - ing. He knows when you're a - wake. He knows if you've been bad or good, so be good for good - ness sake. Oh! You

Picc.

Fl. 1-2

Ob. 1-2

Bsn.

B♭ Cl. 1

B♭ Cl. 2-3

B. Cl.

A. Sx. 1

A. Sx. 2

T. Sx. 1

T. Sx. 2

B. Sx.

B♭ Tpt. 1

B♭ Tpt. 2

B♭ Tpt. 3

Hn. 1

Hn. 2

Tbn. 1

Tbn. 2

B. Tbn.

Euph.

Tuba

Gtr.

Pno.

Bass

Bridge

D. S.

Perc.

Mal.

The score is for a full orchestral and vocal arrangement. The vocal line is at the top, with lyrics: "sees you when you're sleep - ing. He knows when you're a - wake. He knows if you've been bad or good, so be good for good - ness sake. Oh! You". The instrumental parts include Piccolo, Flutes 1-2, Oboes 1-2, Bassoon, Clarinets (B♭), Saxophones (Alto, Tenor, Baritone), Trumpets (B♭), Horns (F), Trombones (B♭), Euphonium, and Tuba. The guitar part features a simple chord progression: G, C, G, C, A, D, A7, D, D7. The piano part has a rhythmic accompaniment with triplets. The bass part follows the guitar's chord progression. The drum and mallet parts provide a steady beat with occasional accents.

55

bet-ter watch out, you bet-ter not cry. You bet-ter not pout, I'm tell-ing you why. San - ta Claus is com-in' to town. San - ta Claus is com-in' to town.

Picc.

Fl. 1-2

Ob. 1-2

Bsn.

B♭ Cl. 1

B♭ Cl. 2-3

B. Cl.

A. Sx. 1

A. Sx. 2

T. Sx. 1

T. Sx. 2

B. Sx.

B♭ Tpt. 1

B♭ Tpt. 2

B♭ Tpt. 3

Hn. 1

Hn. 2

Tbn. 1

Tbn. 2

B. Tbn.

Euph.

Tuba

Gtr.

Pno.

Bass

D. S.

Perc.

Mal.

Chimes & Glock

87

bet-ter watch out, you bet-ter not cry. You bet-ter not pout, I'm tell-ing you why. San - ta Claus is com-in' to town. San - ta Claus is com-in' to town.

Picc.

Fl. 1-2

Ob. 1-2

Bsn.

B♭ Cl. 1

B♭ Cl. 2-3

B. Cl.

A. Sx. 1

A. Sx. 2

T. Sx. 1

T. Sx. 2

B. Sx.

B♭ Tpt. 1

B♭ Tpt. 2

B♭ Tpt. 3

Hn. 1

Hn. 2

Tbn. 1

Tbn. 2

B. Tbn.

Euph.

Tuba

Gtr.

Pno.

Bass

D. S.

Perc.

Mal.

Bell-tones

mf

f

Verse

Chorus

2

95

San - ta Claus is com - ing, San - ta Claus is com - ing, San - ta Claus is com - ing to town.

Picc.

Fl. 1-2

Ob. 1-2

Bsn.

B♭ Cl. 1

B♭ Cl. 2-3

B. Cl.

A. Sx. 1

A. Sx. 2

T. Sx. 1

T. Sx. 2

B. Sx.

B♭ Tpt. 1

B♭ Tpt. 2

B♭ Tpt. 3

Hn. 1

Hn. 2

Tbn. 1

Tbn. 2

B. Tbn.

Euph.

Tuba

Gtr.

Pno.

Bass

D. S.

Perc.

Mal.

mf

G Em7 Am7 D7 G Em7 Am7 D7 G Em7 Am7 D7

G Em7 Am7 D7 G Em7 Am7 D7 G Em7 Am7 D7

Tag 3x

2

2

Santa Claus is Comin' to Town

as performed by Mariah Carey

John Coots & Haven Gillespie

Arr. MU1 Brian Sadler

Gently ♩ = 80

9

poco rit.

17 Rock and Roll shuffle (♩ = ♪♩♩) ♩ = 140

23

35

47

55

67

79

87

Santa Claus is Comin' to Town

as performed by Mariah Carey

John Coots & Haven Gillespie

Arr. MU1 Brian Sadler

Gently ♩ = 80

9

poco rit.

8
mp

17 Rock and Roll shuffle (♩ = ♩³) ♩ = 140

23

16 17 23
f

28
f

28 34 35 47
f

43 55
f

53 61
f

67 79
f

79 87
mf

85 95
f

93
f

99
f

Santa Claus is Comin' to Town

as performed by Mariah Carey

John Coots & Haven Gillespie

Arr. MU1 Brian Sadler

Gently ♩ = 80

9

poco rit.

8

mp

17

Rock and Roll shuffle (♩ = ♩♩) ♩ = 140

23

3

f

4

f

28

35

4

f

f

47

43

5

f

55

4

f

63

12

f

mf

79

87

4

cresc.

f

91

4

f

95

98

Santa Claus is Comin' to Town

as performed by Mariah Carey

John Coots & Haven Gillespie

Arr. MU1 Brian Sadler

Gently ♩ = 80

9

mp *poco rit.*

17

Rock and Roll shuffle (♩ = ♩³) ♩ = 140

23

f

28

34

35

f

43

f

54

f

63

f *mf*

81

cresc. *f*

91

f

97

Santa Claus is Comin' to Town

as performed by Mariah Carey

John Coots & Haven Gillespie

Arr. MU1 Brian Sadler

Gently ♩ = 80

9 *mf*

17 Rock and Roll shuffle (♩ = ♩³) ♩ = 140

23 *poco rit.* **5** *f* Cm

27 G G7 C Cm G G7 C *f* Cm

31 G Em7 Am7 D7 G C G

35 G G7 C Cm G G7 C Cm

39 G C G C

43 G Em7 Am7 D7 G C G

47 G C G C

51 A D A7 D D7

55 G G7 C Cm G G7 C Cm

Santa Claus is Comin' to Town - Bass Guitar

2
59

G C G C

63

G Em7 Am7 D7 G C G

67

G G7 C Cm G G7 C Cm

71

G C G C

75

G Em7 Am7 D7 G C G

79

G C G C

83

A D A7 D

87

G G7 C Cm G G7 C Cm

91

G C G C

95

G Em7 Am7 D7 G Em7 Am7 D7 G Em7

100

Am7 D7 G C G G AbG7

Bass Trombone

Santa Claus is Comin' to Town

as performed by Mariah Carey

John Coots & Haven Gillespie

Arr. MU1 Brian Sadler

Gently ♩ = 80

9

8 *poco rit.*

17 Rock and Roll shuffle (♩ = ♪ = ♫) ♩ = 140 *mp*

23

3 4 *f* *f*

29 *mf* *f* 35 4

39 *f* *mf* 47

46 *mf* 55 *f*

53 4 *f* 67 79

62 12 *f*

80 *mf* *mf* *cresc.* *f*

87 Bell-tones *mf* *f*

95

100

Bassoon

Santa Claus is Comin' to Town

as performed by Mariah Carey

John Coots & Haven Gillespie

Arr. MU1 Brian Sadler

Gently ♩ = 80

9

8

mp

poco rit.

4

17

Rock and Roll shuffle (♩ = ♩³) ♩ = 140

23

3

f

4

f

29

f

35

4

f

44

47

f

3

3

3

3

55

4

f

63

67

f

12

8

mf

79

81

8

cresc.

3

3

3

3

f

4

87

91

95

f

97

101

3

3

3

3

Santa Claus is Comin' to Town

as performed by Mariah Carey

John Coots & Haven Gillespie

Arr. MU1 Brian Sadler

Gently $\text{♩} = 80$ 9

mf

15 *poco rit.* 17 Rock and Roll shuffle ($\text{♩} = 140$) $\text{♩} = 140$ 23

f

26 *f*

33 35 *f* *f*

41 *f* 47 *f*

48

54 55 *f*

61 *f*

67

11

Santa Claus is Comin' to Town

as performed by Mariah Carey

John Coots & Haven Gillespie

Arr. MU1 Brian Sadler

Gently $\text{♩} = 80$

9

poco rit.

17 Rock and Roll shuffle ($\text{♩} = \text{♩}^3$) $\text{♩} = 140$

23

35

47

55

67

79

87

95

Drum Set

Santa Claus is Comin' to Town

as performed by Mariah Carey

John Coots & Haven Gillespie

Arr. MU1 Brian Sadler

Gently ♩ = 80

9

17

Rock and Roll shuffle (♩ = ♩³) ♩ = 140

8 7 5

f

23 Verse

27 Chorus

31

35 Verse

39 Chorus

43

47 Bridge

51

Verse

Santa Claus is Comin' to Town - Drum Set

59 Chorus

63

67 Piano Solo

71

75

79 Bridge

83

87 Verse

91 Chorus

95 Tag 3x

Euphonium

Santa Claus is Comin' to Town

as performed by Mariah Carey

John Coots & Haven Gillespie

Arr. MU1 Brian Sadler

Gently ♩ = 80

8

9

mf

15 *poco rit.*

17 Rock and Roll shuffle (♩ = ♩³) ♩ = 140

23

27

f

33

35

42

47

53

55

62

67

79

87 *f* Bell-tones

mf *cresc.* *f* *mf*

90

95

100

Santa Claus is Comin' to Town

as performed by Mariah Carey

John Coots & Haven Gillespie

Arr. MU1 Brian Sadler

80

cresc. *f*

87

f *f*

95

f *f*

101

tr *tr* *8va*

Santa Claus is Comin' to Town

as performed by Mariah Carey

John Coots & Haven Gillespie

Arr. MU1 Brian Sadler

Gently ♩ = 80

9

17

Rock and Roll shuffle (♩ = ♩♩♩) ♩ = 140

23

35

47

55

Santa Claus is Comin' to Town - Guitar

2

63 G Em7 Am7 D7 G C G

67

G G7 C Cm G G7 C Cm

71

G C G C

75

G Em7 Am7 D7 G C G

79

G C G C

83

A D A7 D

87

G G7 C Cm G G7 C Cm

91

G C G C

95

G Em7 Am7 D7 G Em7 Am7 D7

99

G Em7 Am7 D7 G C

103

G G Ab7 G7

Horn in F 1

Santa Claus is Comin' to Town

as performed by Mariah Carey

John Coots & Haven Gillespie

Arr. MU1 Brian Sadler

Gently ♩ = 80

9

17

Rock and Roll shuffle (♩ = ♩³) ♩ = 140

23

35 Bell-tones

55 Bell-tones

67

79

87 Bell-tones

95

Horn in F 2

Santa Claus is Comin' to Town

as performed by Mariah Carey

John Coots & Haven Gillespie

Arr. MU1 Brian Sadler

Gently $\text{♩} = 80$

9

17

Rock and Roll shuffle ($\text{♩} = \text{♩}^{\text{♩}}$) $\text{♩} = 140$

23

34

35 Bell-tones

40

47

53

55 Bell-tones

60

67

79

87 Bell-tones

90

95

97

Mallets

Santa Claus is Comin' to Town

as performed by Mariah Carey

John Coots & Haven Gillespie

Arr. MU1 Brian Sadler

Gently ♩ = 80

Glock.

mf

9

poco rit.

23

17 Rock and Roll shuffle (♩ = ♩♩♩) ♩ = 140

f Chimes & Glock

35

47

Glock Only

f

55

Chimes & Glock

67

Glock Only

f

79

87 Chimes & Glock

95

101

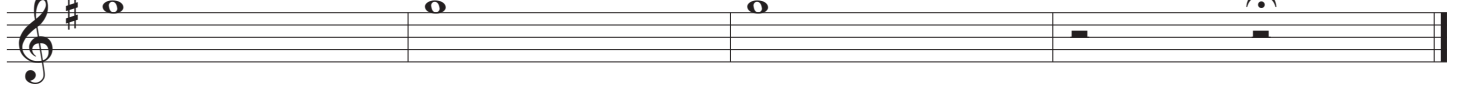

Santa Claus is Comin' to Town

as performed by Mariah Carey

John Coots & Haven Gillespie

Arr. MU1 Brian Sadler

Gently ♩ = 80

Solo 9

mf

7

14 *poco rit.* 17 Rock and Roll shuffle (♩ = ♩♩) ♩ = 140 23

f

26

35

f

3

4

47

f

46

f

53

55

f

3

61

f

4

67

11

79

f

80

cresc.

3

3

3

3

86

f

87

3

f

95

f

94

3

3

3

3

101

tr

7

Percussion

Santa Claus is Comin' to Town

as performed by Mariah Carey

John Coots & Haven Gillespie

Arr. MU1 Brian Sadler

Gently ♩ = 80

9

17 Rock and Roll shuffle (♩ = ♪♩) ♩ = 140

Sleigh Bells

23 Tambourine

31 35

63 67 Piano Solo

71

2 2 2 2

79

2 2

87

2 2 2

95

2 2

101

2

Piano

Santa Claus is Comin' to Town

as performed by Mariah Carey

John Coots & Haven Gillespie

Arr. MU1 Brian Sadler

Gently ♩ = 80

Piano

8va- G D7 D7

Pno.

9

(8va) G C G D7 G

Pno.

17 Rock and Roll shuffle (♩ = ♩³) ♩ = 140

13 C (8va) G D7 poco rit. G

Santa Claus is Comin' to Town - Piano

2

19

Pno.

f

G C G

23

Pno.

G G7 C Cm G G7 C Cm

27

Pno.

G C G C

31

Pno.

G Em7 Am7 D7 G C G

35

Pno.

G G7 C Cm G G7 C Cm

39

Pno.

G C G C

Santa Claus is Comin' to Town - Piano

43 G Em7 Am7 D7 G C G 3

47 G C G C

51 A D A7 D D7

55 G G7 C Cm G G7 C Cm

59 G C G C

63 G Em7 Am7 D7 G C G

Santa Claus is Comin' to Town - Piano

4

67 G G7 C Cm G G7 C Cm

Solo

Pno.

71 G C G C

Pno.

75 G Em7 Am7 D7 G C G

Pno.

79 G C G C

Pno.

83 A D A7 D

Pno.

Santa Claus is Comin' to Town - Piano

87 G G7 3 3 C 3 3 Cm 3 3 G G7 3 3 C 3 3 Cm

Pno.

91 G C G C

Pno.

95 G Em7 Am7 D7 G Em7 Am7 D7

Pno.

99 G Em7 Am7 D7 G C

Pno.

103 G Ab7 G7

Pno.

Piccolo

Santa Claus is Comin' to Town

as performed by Mariah Carey

John Coots & Haven Gillespie

Arr. MU1 Brian Sadler

Gently ♩ = 80 9 17 Rock and Roll shuffle (♩ = ♩³) ♩ = 140

Tenor Sax 1

Santa Claus is Comin' to Town

as performed by Mariah Carey

John Coots & Haven Gillespie

Arr. MU1 Brian Sadler

Gently ♩ = 80 9 8 *poco rit.*

16 17 Rock and Roll shuffle (♩ = ♩³) ♩ = 140 23 3 4 *f* *f*

28 35 4 *f* *f* 47

43 5 *f* 55

53 3 3 3 3 4 *f* 61 *f*

67 79 12 *mf* 87

85 3 3 3 3 *cresc.* *f* 4 *f* 95

93 3 3 3

99 3 3 3

Santa Claus is Comin' to Town

as performed by Mariah Carey

John Coots & Haven Gillespie

Arr. MU1 Brian Sadler

Gently ♩ = 80 9

mp *poco rit.*

16 17 Rock and Roll shuffle (♩ = ♩³) ♩ = 140 23

f *f*

28 *mf* *f*

35 *f* *mf*

45 47 *mf* *f*

53 55 *f*

63 67 79 *f* *mf*

81 87 Bell-tones *mf* *cresc.* *f* *mf*

89 95 *f*

97

Santa Claus is Comin' to Town

as performed by Mariah Carey

John Coots & Haven Gillespie

Arr. MU1 Brian Sadler

Gently ♩ = 80 9

8

poco rit.

mp

17 Rock and Roll shuffle (♩ = 140) 23

16 *f* *f*

28 *mf* *f*

35 4 *f* *mf*

45 *mf* *f*

55 4 *f*

63 *f* 67 79 12 *mf*

81 *mf* *cresc.* *f* *mf* 87 Bell-tones

89 *f* 95

97 *f* *mf*

Trumpet in B \flat 1

Santa Claus is Comin' to Town

as performed by Mariah Carey

John Coots & Haven Gillespie

Arr. MU1 Brian Sadler

Gently $\text{♩} = 80$

9

17

Rock and Roll shuffle ($\text{♩} = \text{♩}^3$) $\text{♩} = 140$

Trumpet in B \flat 2

Santa Claus is Comin' to Town

as performed by Mariah Carey

John Coots & Haven Gillespie

Arr. MU1 Brian Sadler

Gently $\text{♩} = 80$

9

17

Rock and Roll shuffle ($\text{♩} = \text{♩}^{\flat}$) $\text{♩} = 140$

Santa Claus is Comin' to Town

as performed by Mariah Carey

John Coots & Haven Gillespie

Arr. MU1 Brian Sadler

Gently ♩ = 80 9 17 Rock and Roll shuffle (♩ = ♩³) ♩ = 140

23 **f** 8 7 5

34 **f** **mf** **f** 4 3

35 Bell-tones

40 **f** **mf** 47 **mf** 4

50 **f** **mf** 55 Bell-tones

57 **f** 67 12 79

63 **f** **mf** 81 **mf** *cresc.* **f** 87 Bell-tones

88 **f** 94 95

99

Tuba

Santa Claus is Comin' to Town

as performed by Mariah Carey

John Coots & Haven Gillespie

Arr. MU1 Brian Sadler

Gently ♩ = 80

9

poco rit.

8

mp

17 Rock and Roll shuffle (♩ = ♩³) ♩ = 140

23

3

4

f

29

mf

f

35

4

f

mf

45

5

f

55

4

f

mf

65

12

5

f

mf cresc.

f

87

4

f

95

mf

100

mf

Voice

Santa Claus is Comin' to Town

as performed by Mariah Carey

John Coots & Haven Gillespie

Arr. MU1 Brian Sadler

Gently ♩ = 80

9

17

Rock and Roll shuffle (♩ = ♩³) ♩ = 140

Hey, oh, You

23

bet - ter watch out, you bet - ter not cry. You bet - ter not pout, I'm tell - ing you why.

27

San - ta Claus is com - in' to town. San - ta Claus is com - in' to town.

31

San - ta Claus is com - ing to town. He's

35

mak - in' a list, he's check - in' it twice, he's gon - na find out who's naugh - ty or nice.

39

San - ta Claus is com - in' to town. San - ta Claus is com - in' to town.

43

San - ta Claus is com - ing to town. He

47

sees you when you're sleep - ing. He knows when you're a - wake. He

Santa Claus is Comin' to Town - Voice

knows if you've been bad or good, so be good for good - ness sake. Oh! You

55

bet - ter watch out, you bet - ter not cry. You bet - ter not pout, I'm tell - ing you why.

59

San - ta Claus is com - in' to town. San - ta Claus is com - in' to town.

63

San - ta Claus is com - ing to town. _____

67

11

79

The

83

gon - na build a Toy - land all a - round the Christ - mas tree. So, you

87

bet - ter watch out, you bet - ter not cry. You bet - ter not pout, I'm tell - ing you why.

91

San - ta Claus is com - in' to town. San - ta Claus is com - in' to town.

95

San - ta Claus is com - ing, San - ta Claus is com - ing,

99

San - ta Claus is com - ing to town. _____