

Setting the Trap

9

8

B♭ Tpt. 1 *mf*

B♭ Tpt. 2 *mf*

B♭ Tpt. 3

Hn. 1

Hn. 2

Tbn. 1

Tbn. 2

B. Tbn.

Euph.

Tuba

9

8

Timp.

8

Glk. *mf* 5 bars

8

D. S.

Setting the Trap

14

B♭ Tpt. 1

B♭ Tpt. 2

B♭ Tpt. 3

Hn. 1

Hn. 2

Tbn. 1

Tbn. 2

B. Tbn.

Euph.

Tuba

Timp.

Glk.

D. S.

Setting the Trap

21

23

B \flat Tpt. 1

B \flat Tpt. 2

B \flat Tpt. 3

Hn. 1

Hn. 2

Tbn. 1

Tbn. 2

B. Tbn.

Euph.

Tuba

23

21

Timp.

21

Glk.

8 bars

21

D. S.

f

mf

f

fz

Detailed description of the musical score: The score is for a brass and percussion ensemble. It begins at measure 21. The key signature has two sharps (F# and C#). The time signature is 4/4. The instruments are: B \flat Tpt. 1, B \flat Tpt. 2, B \flat Tpt. 3, Hn. 1, Hn. 2, Tbn. 1, Tbn. 2, B. Tbn., Euph., Tuba, Timp., Glk., and D. S. (Snare Drum). Rehearsal mark 23 occurs at measure 23. Dynamics include *f* (forte), *mf* (mezzo-forte), and *fz* (forzando). The snare drum part includes a section of 8 bars of a specific rhythmic pattern starting at measure 21.

Setting the Trap

31

27

B \flat Tpt. 1

B \flat Tpt. 2

B \flat Tpt. 3

Hn. 1

Hn. 2

Tbn. 1

Tbn. 2

B. Tbn.

Euph.

Tuba

31

31

31

31

31

27

Timp.

27

Glk.

11 bars

27

D. S.

Setting the Trap

33

B \flat Tpt. 1

B \flat Tpt. 2

B \flat Tpt. 3

Hn. 1

Hn. 2

Tbn. 1

Tbn. 2

B. Tbn.

Euph.

Tuba

33

Timp.

33

Glk.

33

D. S.

Detailed description of the musical score: The score is for a brass and percussion ensemble. It begins at measure 33. The key signature has two sharps (F# and C#). The time signature is 4/4. The instruments are: B \flat Trumpets 1, 2, and 3; Horns 1 and 2; Trombones 1 and 2; Baritone Trombone; Euphonium; Tuba; Timpani; Glockenspiel; and Double Bass. The B \flat Trumpets 1 and 2 play a melodic line with accents. The B \flat Trumpet 3, Horns 1 and 2, and Trombone 1 enter in measure 55 with a *mf* dynamic and a *cresc.* marking. The Trombone 2, Baritone Trombone, Euphonium, and Tuba provide harmonic support. The Timpani and Glockenspiel play rhythmic patterns. The Double Bass plays a steady bass line.

Setting the Trap

45

B \flat Tpt. 1

B \flat Tpt. 2

B \flat Tpt. 3

Hn. 1

Hn. 2

Tbn. 1

Tbn. 2

B. Tbn.

Euph.

Tuba

45

Timp.

45

Glk.

45

D. S.

Setting the Trap

51

53

B \flat Tpt. 1

B \flat Tpt. 2

B \flat Tpt. 3

Hn. 1

Hn. 2

Tbn. 1

Tbn. 2

B. Tbn.

Euph.

Tuba

51

53

Timp.

51

Glk.

51

D. S.

7 bars

60

57

B \flat Tpt. 1 *f* *mf solo*

B \flat Tpt. 2 *f*

B \flat Tpt. 3 *f*

Hn. 1 *f*

Hn. 2 *f*

Tbn. 1 *f*

Tbn. 2 *f*

B. Tbn. *fp*

Euph. *f*

Tuba *fp*

57

57

57

D. S.

Setting the Trap

64

B \flat Tpt. 1

B \flat Tpt. 2

B \flat Tpt. 3

Hn. 1

Hn. 2

Tbn. 1

Tbn. 2

B. Tbn.

Euph.

Tuba

68

mf

68

68

solo

mf

68

mf

64

Timp.

64

Glk.

64

D. S.

71

B \flat Tpt. 1

B \flat Tpt. 2

B \flat Tpt. 3

Hn. 1

Hn. 2

Tbn. 1

Tbn. 2

B. Tbn.

Euph.

Tuba

Timp.

Glk.

D. S.

mf

mf

mf

mf

mf

Setting the Trap

80

77

B \flat Tpt. 1
B \flat Tpt. 2
B \flat Tpt. 3
Hn. 1
Hn. 2
Tbn. 1
Tbn. 2
B. Tbn.
Euph.
Tuba
Timp.
Glk.
D. S.

mf
f
mf
mf
mf
mf
mf
mf
f
mf

80

80

80

80

80

8 bars

mf

Setting the Trap

Setting the Trap

88

B \flat Tpt. 1
f

B \flat Tpt. 2
f

B \flat Tpt. 3
f

Hn. 1

Hn. 2

88

Tbn. 1
f

Tbn. 2
f

B. Tbn.
f

88

Euph.
f

Tuba
f

88

Timp.
f

88

Glk.
f

10 bars

88

D. S.

Setting the Trap

100

B \flat Tpt. 1

B \flat Tpt. 2

B \flat Tpt. 3

Hn. 1

Hn. 2

Tbn. 1

Tbn. 2

B. Tbn.

Euph.

Tuba

100

Timp.

100

Glk.

100

D. S.

106

B \flat Tpt. 1

B \flat Tpt. 2

B \flat Tpt. 3

106

Hn. 1

Hn. 2

106

Tbn. 1

Tbn. 2

B. Tbn.

106

Euph.

Tuba

106

Timp.

106

Glk.

8 bars

106

D. S.

mf

Setting the Trap

112

114

B \flat Tpt. 1

B \flat Tpt. 2

B \flat Tpt. 3

Hn. 1

Hn. 2

Tbn. 1

Tbn. 2

B. Tbn.

Euph.

Tuba

112

114

Timp.

112

Glk.

8 bars

112

D. S.

ff

ff

ff

ff

ff

f

f

f

f

ff

f

f

ff

ff

ff

ff

ff

Setting the Trap

124

B \flat Tpt. 1

B \flat Tpt. 2

B \flat Tpt. 3

Hn. 1

Hn. 2

Tbn. 1

Tbn. 2

B. Tbn.

Euph.

Tuba

124

Timp.

124

Glk.

124

D. S.

mf

mf

mf

Setting the Trap

Instrumentation and Dynamics:

- B♭ Tpt. 1, 2, 3:** Dynamics include *fp*, *mf*, and *dim.*
- Hn. 1, 2:** Dynamics include *mf* and *fp*.
- Tbn. 1, 2:** Dynamics include *mf* and *fp*.
- B. Tbn.:** Dynamics include *mp* and *fp*.
- Euph.:** Dynamics include *mf* and *dim.*
- Tuba:** Dynamics include *mp* and *fp*.
- Timp.:** Dynamics include *p* and *mf*.
- Glk.:** Dynamics include *mf* and *dim.*

Measure Markers: 130, 131, 132, 133, 134, 135, 136.

Setting the Trap

138

B \flat Tpt. 1 *p*

B \flat Tpt. 2 *p*

B \flat Tpt. 3 *p*

Hn. 1

Hn. 2

Tbn. 1

Tbn. 2

B. Tbn.

Euph. *p*

Tuba

138

Timp.

138

Glk. *p*

138

D. S.

Setting the Trap

from Home Alone

John Williams

Arr. MU1 Brian Sadler

Quick $\text{♩} = 66$

7

9

mf

14

13

f

f

20

23

4

f

31

30

mf

42

37

3

f

f

47

53

2

2

f

60

solo

56

f

mf

68

63

8

mf

80

77

f

mf

88

84

2

f

Setting the Trap

98

93 *ff*

106

102 *ff*

114

110 *ff*

122

117 *mf*

130

125 *fp* *mf* *dim.*

136 *p*

Setting the Trap

from Home Alone

John Williams

Arr. MU1 Brian Sadler

Quick $\text{♩} = 66$

9

7

mf

14

13

23

5

31

25

mf

f

mf

f

33

42

40

f

f

53

48

2

4

60

68

59

f

mf

72

80

79

f

mf

2

88

87

f

Setting the Trap

98

94

ff

106

102

ff

114

110

ff

122

118

mf

130

127

fp *mf* *dim.*

138

p

Setting the Trap

from Home Alone

John Williams

Arr. MU1 Brian Sadler

Quick $\text{♩} = 66$

9

14

8 5 5

mf

23

mf *mf* *f*

31

31

6 *mf* *cresc.* *f*

42

42

f

51

51

2 *f*

53

60

f *mf* *f*

68 80

60

mf

81

88

f

98

95

ff

106

103

103

Setting the Trap

114

111

ff

122

119

mf

130

128

fp *mf* *dim.*

137

p

Setting the Trap

from Home Alone

John Williams

Arr. MU1 Brian Sadler

Quick $\text{♩} = 66$

mf

9

7

14

f

23

f

31

5

cresc.

42

f

53

51

2

60

f

7

68

7

mf

80

mf

2

mf

f

88

Setting the Trap

98

95

ff

106

114

103

8

ff

122

117

f

130

125

mf *fp*

134

8

Horn in F 2

Setting the Trap

from Home Alone

John Williams

Arr. MU1 Brian Sadler

Quick $\text{♩} = 66$

mf

9

7

14

f

23

f

31

5

cresc.

42

f

51

2

53

60

f

68

7

7

80

f

mf

88

mf

mf

f

Setting the Trap

95 98

ff

103 106 114

ff

117 122

f

125 130

mf *fp*

134 8

8

Setting the Trap

from Home Alone

John Williams

Arr. MU1 Brian Sadler

Quick $\text{♩} = 66$

9 **mf** 14

23 **mf**

31 **f** **mf**

38 **cresc.** **f** 42

46 53 **mf**

54 60 **f** 7

68 80 **mf** **mf**

86 2 **f**

96 98 **ff**

Setting the Trap

104 106

112 114

f

119 122 130

mf

133

fp *p*

Setting the Trap

from Home Alone

John Williams

Arr. MU1 Brian Sadler

Quick $\text{♩} = 66$

9

mf

10

20

f

mf

29

36

cresc.

f

45

mf

54

f

68

80

mf

86

f

97

ff

Setting the Trap

106

114

115

122

130

Bass Trombone

Setting the Trap

from Home Alone

John Williams

Arr. MU1 Brian Sadler

Quick $\text{♩} = 66$

9

mf

14

10

23

20

f

31

28

42

35

2

f

53

45

mf

60

54

fp

68

5

63

mf

80

75

88

84

f

Setting the Trap

98

94

ff

106

114

103

f

122

115

mf

130

127

mp *fp* *p*

Euphonium

Setting the Trap

from Home Alone

John Williams

Arr. MU1 Brian Sadler

Quick $\text{♩} = 66$

Setting the Trap

83 88

f

91 98

ff

99 106

ff

114

ff

121 122 130

mf *mf* *dim.*

136

p

Tuba

Setting the Trap

from Home Alone

John Williams

Arr. MU1 Brian Sadler

Quick $\text{♩} = 66$

8 *mf* 9 14

15

23

30 *f* 31

38 2 *f* 53

46 60 *mf*

55 68 *fp*

64 80 *mf*

73

98

106

114

Timpani

Setting the Trap

from Home Alone

John Williams

Arr. MU1 Brian Sadler

Quick $\text{♩} = 66$

mf

8 9 14

15 3 23

25 31

32 42

44 5 53 *p* \leftarrow *f*

56 60 68 80 *p* \leftarrow *f* *mf*

81 7 12 88 *f* *f*

90 2 98

99 6 106 114 7 *f* *ff*

Setting the Trap

122

118

130

128

Setting the Trap

from Home Alone

John Williams

Arr. MU1 Brian Sadler

Quick $\text{♩} = 66$

7 9 *mf*

14 13 *f* *f*

21 23 *fz*

29 31

36 42

43 50 53

57 60 68 80 2

82 88 *mf*

90

2
97

98

Setting the Trap

104

106

114

122

127

130

136

Drum Set

Setting the Trap

from Home Alone

John Williams

Arr. MU1 Brian Sadler

Quick $\text{♩} = 66$
8 bars

mf

9 5 bars

13 14 9 bars

17

21 23 8 bars

f

25

29 31 11 bars

33

37

Setting the Trap

41

42 11 bars

45

49

53 7 bars

53 7 bars

57

60

61

68 7 12 80 8 bars

82

86

88 10 bars

90

94

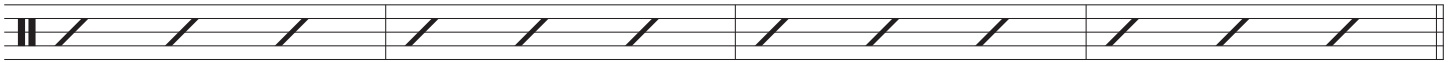

98

8 bars

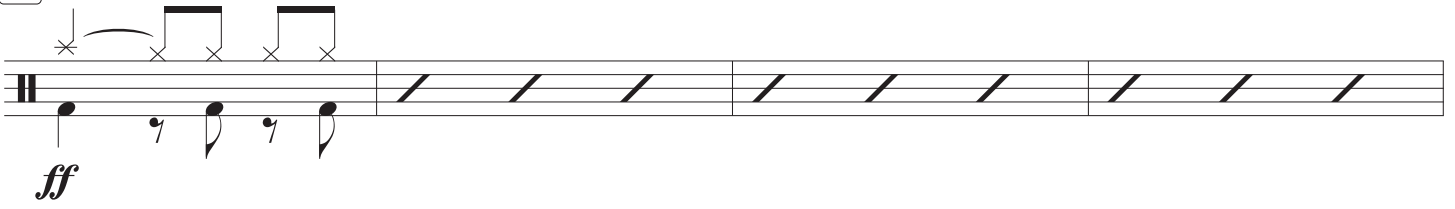

102

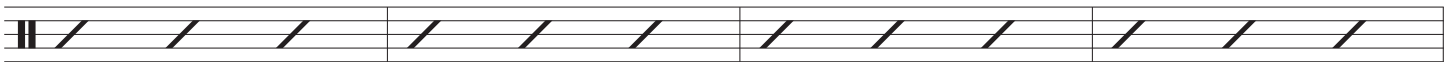

106

8 bars

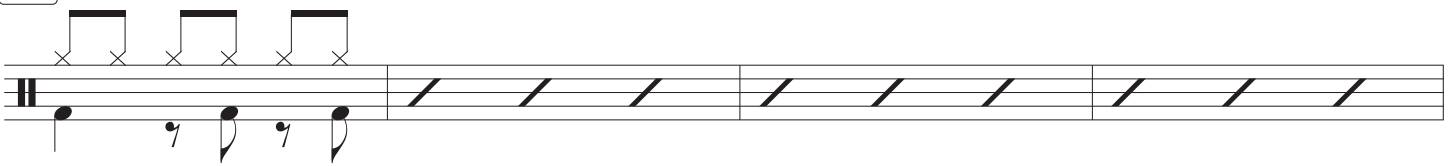

110

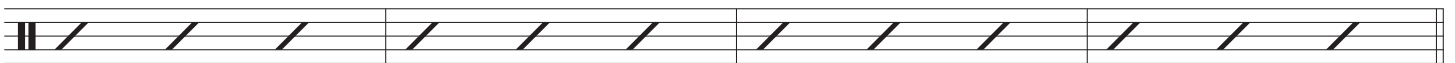

mf

114

8 bars

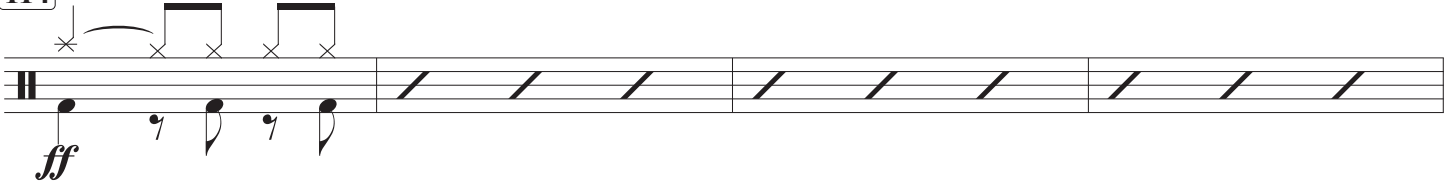

118

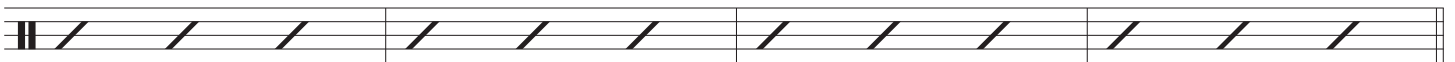

122

8

130

12

