

Score

# Snow Miser/Heat Miser

from "The Year Without Santa Claus"

Composed by Maury Laws and Jules Bass

Arr. Brian Sadler

Swing in 2 ♩ = 180

5 Snow Miser

The score is arranged for a large ensemble. The vocal line at the top features the lyrics: "I'm Mis-ter White Chris'-mas, I'm Mis-ter Snow! I'm Mis-ter I - ci - cle, I'm Mis-ter". The instrumental parts include Piccolo, Flute 1-2, Oboe, English Horn, Bassoon, Clarinet in B♭ 1, Clarinet in B♭ 2-3, Bass Clarinet, Alto Sax 1-2, Tenor Sax., Baritone Sax., Trumpet in B♭ 1, Trumpet in B♭ 2, Trumpet in B♭ 3, French Horn 1, French Horn 2, Trombone 1, Trombone 2, Bass Trombone, Euphonium, Tuba, Xylophone, Piano, Drum Set, and Bass Guitar. The score includes dynamic markings such as *f*, *mf*, *ff*, and *p*, as well as articulation like *sol*. The piano part includes a chord progression: G, C, G, Em, G, E, A. The bass guitar part also includes a chord progression: G, G, C, G, Em, G, E, A.

Snow Miser/Heat Miser

Snow Miser

24

Vox. White Chris'-mas, He's Mis-ter Snow. He's Mis-ter I - ci - cle, He's Mis-ter Ten Be-low. Friends call me Snow Mi - ser; What-ev - er I touch turns to snow in my

Picc.

Fl. 1-2

Ob.

E. Hn.

Bsn.

B♭ Cl. 1

B♭ Cl. 2-3

B. Cl.

A. Sx. 1-2

T. Sx.

B. Sx.

B♭ Tpt. 1

B♭ Tpt. 2

B♭ Tpt. 3

Hn. 1

Hn. 2

Tbn. 1

Tbn. 2

B. Tbn.

Euph.

Tuba

Xly.

C G Em G E A D C B Em B Em Em7

Pno.

24

D. S.

24

C G Em G E A D C B Em B Em Em7

24

Bass

36 Background Vocals Snow Miser 40

Vox. clutch. He's too much! I ne-ver want to know a day \_ that's o-ver four-ty de-grees. I'd ra-ther have it thir-ty, twen-ty, then five and let it freeze!

Picc.

Fl. 1-2

Ob.

E. Hn.

Bsn. *mf*

B♭ Cl. 1

B♭ Cl. 2-3

B. Cl. *mf*

A. Sx. 1-2 *mf*

T. Sx. *mf*

B. Sx. *mf*

B♭ Tpt. 1 *mf*

B♭ Tpt. 2 *mf*

B♭ Tpt. 3 *mf*

Hn. 1 *mf*

Hn. 2 *mf*

Tbn. 1 *ff* *mf* *ff*

Tbn. 2 *ff* *mf* *ff*

B. Tbn. *mf* *ff* *mf* *ff*

Euph. *mf*

Tuba *mf*

Xly.

Pno. 36 A D C C B A D

D. S. 36

Bass 36 A D C C B A

Snow Miser/Heat Miser

Snow Miser

48 More shivering

52 Background Vocals

Vox. He's Mis-ter White Chris'-mas, He's Mis-ter Snow. He's Mis-ter I - ci - cle, He's Mis-ter Ten Be-low. Friends call me

Picc. *f*

Fl. 1-2 *f*

Ob. *f*

E. Hn. *f*

Bsn. Play if no background vocals

B♭ Cl. 1 *f*

B♭ Cl. 2-3 *f*

B. Cl. *f*

A. Sx. 1-2 Play if no background vocals *mf*

T. Sx. Play if no background vocals *mf*

B. Sx. *mf*

B♭ Tpt. 1 *mf*

B♭ Tpt. 2 *mf*

B♭ Tpt. 3 *mf*

Hn. 1 Play if no background vocals *mf*

Hn. 2 Play if no background vocals *mf*

Tbn. 1 *p* *mf* *ff*

Tbn. 2 *p* *mf* *ff*

B. Tbn. *p* *ff*

Euph. Play if no background vocals *mf*

Tuba *mf* *ff*

Xly. *mf*

Pno. *f*

D. S. *f*

Bass *f*

G C G Em G E A D C B

G G G C G Em G E A D C B

Vox. <sup>61</sup> Snow Mi - ser, What - ev - er I touch turns to snow in my clutch. I'm too much! HA! Too much!

Picc. <sup>61</sup> Too much!

Fl. 1-2 <sup>61</sup> Too much!

Ob. <sup>61</sup> Too much!

E. Hn. <sup>61</sup> Too much!

Bsn. <sup>61</sup> Too much!

B♭ Cl. 1 <sup>61</sup> Too much!

B♭ Cl. 2-3 <sup>61</sup> Too much!

B. Cl. <sup>61</sup> Too much!

A. Sx. 1-2 <sup>61</sup> Too much!

T. Sx. <sup>61</sup> Too much!

B. Sx. <sup>61</sup> Too much!

B♭ Tpt. 1 <sup>61</sup> Too much!

B♭ Tpt. 2 <sup>61</sup> Too much!

B♭ Tpt. 3 <sup>61</sup> Too much!

Hn. 1 <sup>61</sup> Too much!

Hn. 2 <sup>61</sup> Too much!

Tbn. 1 <sup>61</sup> *mf* *ff* Too much!

Tbn. 2 <sup>61</sup> *mf* *ff* Too much!

B. Tbn. <sup>61</sup> *mf* *ff* Too much!

Euph. <sup>61</sup> *mf* Too much!

Tuba <sup>61</sup> *mf* Too much!

Xly. <sup>61</sup> Too much!

Pno. <sup>61</sup> Em B Em Em7 A D

D. S. <sup>61</sup> Em B Em Em7 A D G

Bass <sup>61</sup> Em B Em Em7 A D G

73 Heat Miser

Vox. I'm Mis-ter Green Chris'-mas, I'm Mis-ter Sun! I'm Mis-ter Heat Blis-ter I'm Mis-ter Hun-dred and One They call me

Picc. *f* *mf*

Fl. 1-2 *f* *mf*

Ob. *f* *mf*

E. Hn. *f* *mf*

Bsn.

B♭ Cl. 1 *f* *mf*

B♭ Cl. 2-3 *f* *mf*

B. Cl. *mf* *ff*

A. Sax. 1-2 *f* *mf*

T. Sax. *f* *mf*

B. Sax. *mf* *mf*

B♭ Tpt. 1 *f* *mf*

B♭ Tpt. 2 *f* *mf*

B♭ Tpt. 3 *f* *mf*

Hn. 1 *mf*

Hn. 2 *mf*

Tbn. 1 *p* *ff*

Tbn. 2 *p* *ff*

B. Tbn. *p* *ff*

Euph. *mf*

Tuba *mf* *ff*

Xly. *mf*

Pno. *f* G C G Em G E A D C B

D. S. G C G Em G E A D C B

Bass G C G Em G E A D C B

Background Vocals

Vox. Heat Mi ser; What ev er I touch starts to melt in my clutch. I'm too much! He's Mis-ter Green Chris'-mas, He's Mis-ter Sun.

Picc. *mf* *f* *f*

Fl. 1-2 *mf* *f* *f*

Ob. *mf* *f* *f*

E. Hn. *mf* *f* *f*

Bsn. *mf* *f* *f*

B♭ Cl. 1 *mf* *f* *f*

B♭ Cl. 2-3 *mf* *f* *f*

B. Cl. *mf*

A. Sx. 1-2 Play if no background vocals

T. Sx. Play if no background vocals

B. Sx. *mf*

B♭ Tpt. 1 *mf* *mf*

B♭ Tpt. 2 *mf* *mf*

B♭ Tpt. 3 *mf* *mf*

Hn. 1 Play if no background vocals

Hn. 2 Play if no background vocals

Tbn. 1 *mf* *mf* *ff* *p* *mf*

Tbn. 2 *mf* *mf* *ff* *p* *mf*

B. Tbn. *mf* *ff* *p* Play if no background vocals

Euph. *mf*

Tuba *mf*

Xly. *mf* *f*

Pno. Em B Em Em7 A D G C G Em

D. S. Em B Em Em7 A D G G C G Em

Bass Em B Em Em7 A D G G C G Em

Snow Miser

Background Vocals

97

Vox. He's Mis-ter Heat Blis-ter He's Mis-ter Hun-dred and one. — They call me Heat Mi - ser; What-ev - er I touch starts to melt in my clutch. He's too much!

Picc.

Fl. 1-2

Ob.

E. Hn.

Bsn.

B♭ Cl. 1

B♭ Cl. 2-3

B. Cl.

A. Sx. 1-2

T. Sx.

B. Sx.

B♭ Tpt. 1

B♭ Tpt. 2

B♭ Tpt. 3

Hn. 1

Hn. 2

Tbn. 1

Tbn. 2

B. Tbn.

Euph.

Tuba

Xly.

Pno.

D. S.

Bass

G E A D C B Em B Em Em7 A D

G E A D C B Em B Em Em7 A D

109 Snow Miser 110

Vox. I ne-ver want to know a day — that's un-der six-ty de-grees. — I'd ra-ther have it eigh-ty nine-ty one hun-dred de-grees!

Picc.

Fl. 1-2

Ob.

E. Hn.

Bsn.

B♭ Cl. 1

B♭ Cl. 2-3

B. Cl.

A. Sx. 1-2

T. Sx.

B. Sx.

B♭ Tpt. 1

B♭ Tpt. 2

B♭ Tpt. 3

Hn. 1

Hn. 2

Tbn. 1

Tbn. 2

B. Tbn.

Euph.

Tuba

Xly.

Pno.

D. S.

Bass

*mf* *f* *ff*

C C B A D

C C B A G G

122 Background Vocals

Vox. He's Mis-ter Green Chris'-mas, He's Mis-ter Sun. He's Mis-ter Heat Blis-ter He's Mis-ter Hun-dred and one. — They call me Heat Mi - ser; What-ev - er I

Picc.

Fl. 1-2

Ob.

E. Hn.

Bsn. Play if no background vocals

B♭ Cl. 1

B♭ Cl. 2-3

B. Cl. *ff*

A. Sx. 1-2 *mf*

T. Sx. Play if no background vocals *mf*

B. Sx. *mf*

B♭ Tpt. 1 *mf*

B♭ Tpt. 2 *mf*

B♭ Tpt. 3 *mf*

Hn. 1 Play if no background vocals *mf*

Hn. 2 Play if no background vocals *mf*

Tbn. 1 *p* *mf* *ff*

Tbn. 2 *p* *mf* *ff*

B. Tbn. *p* *ff*

Euph. *mf*

Tuba *mf* *ff*

Xly. *mf*

Pno. G C G Em G E A D C B Em B

D. S. G C G Em G E A D C B Em B

Bass G C G Em G E A D C B Em B

Snow Miser

Background Vocals

133

Vox. touch starts to melt in my clutch. I'm too much! HA! Too much!

Picc. Too much!

Fl. 1-2 Too much!

Ob. Too much!

E. Hn. Too much!

Bsn. Too much!

B♭ Cl. 1 Too much!

B♭ Cl. 2-3 Too much!

B. Cl. Too much!

A. Sx. 1-2 *mf* Too much!

T. Sx. *mf* Too much!

B. Sx. Too much!

B♭ Tpt. 1 Too much!

B♭ Tpt. 2 Too much!

B♭ Tpt. 3 Too much!

Hn. 1 Too much!

Hn. 2 Too much!

Tbn. 1 *mf* *ff* Too much!

Tbn. 2 *mf* *ff* Too much!

B. Tbn. *mf* *ff* Too much!

Euph. *mf* Too much!

Tuba *mf* Too much!

Xly. Too much!

Pno. *Em* *Em7* *A* *D* Too much!

D. S. *Em* *Em7* *A* *D* Too much!

Bass *Em* *Em7* *A* *D* Too much!

# Snow Miser/Heat Miser

Vocals

from "The Year Without Santa Claus"

Composed by Maury Laws and Jules Bass

Arr. Brian Sadler

Swing in 2 ♩ = 180

5 Snow Miser

4

I'm Mis - ter White Chris' - mas, I'm Mis - ter Snow!

9

I'm Mis - ter I - ci - cle, I'm Mis - ter Ten Be - low. Friends call me Snow Mi - ser;

15

What - ev - er I touch turns to snow in my clutch. I'm too much! HA!

21 Ad lib Shivering Noises

23 Background Vocals

He's Mis - ter White Chris' - mas, He's Mis - ter Snow.

27 Snow Miser

He's Mis - ter I - ci - cle, He's Mis - ter Ten Be - low. Friends call me Snow Mi - ser;

33 Background Vocals

What - ev - er I touch turns to snow in my clutch. He's too much!

39 Snow Miser

40

I ne - ver want to know a day that's o - ver four - ty de - gres. I'd

44 More shivering

52 Background Vocals

4

ra - ther have it thir - ty, twen - ty, then five and let it freeze! He's Mis - ter

53

White Chris' - mas, He's Mis - ter Snow. He's Mis - ter I - ci - cle, He's Mis - ter

# Snow Miser/Heat Miser

2

Snow Miser

59

Ten Be-low. Friends call me Snow Mi-ser; What-ev-er I touch

Background Vocals

64

turns to snow in my clutch. I'm too much! HA! Too much!

Slower  $\text{♩} = 150$

75

Heat Miser

70

I'm Mis-ter Green Chris'-mas, I'm Mis-ter Sun!

79

I'm Mis-ter Heat Blis-ter — I'm Mis-ter Hun-dred and One They call me Heat Mi-ser;

85

What ev-er I touch starts to melt in my clutch. I'm too much!

93

Background Vocals

91

He's Mis-ter Green Chris'-mas, He's Mis-ter Sun. He's Mis-ter

Snow Miser

98

Heat Blis-ter He's — Mis-ter Hun-dred and one. They call me Heat Mi-ser;

Background Vocals

103

What-ev-er I touch starts to melt in my clutch. He's too much!

110

Snow Miser

109

I ne-ver want to know a day — that's un-der six-ty de-grees. — I'd

Snow Miser/Heat Miser

122

3

114

ra - ther have it eigh-ty nine-ty one hun-dred de-grees! He's Mis - ter

123

Green Chris'-mas, He's Mis - ter Sun. He's Mis - ter Heat Blis - ter He's \_\_\_ Mis - ter

Snow Miser

129

Hun-dred and one. They call me Heat Mi - ser; What-ev - er I touch

Background Vocals

134

starts to melt in my clutch. I'm too much! HA! Too much!

# Snow Miser/Heat Miser

Piccolo

from "The Year Without Santa Claus"

Composed by Maury Laws and Jules Bass

Arr. Brian Sadler

Swing in 2 ♩ = 180

# Snow Miser/Heat Miser

Flute

from "The Year Without Santa Claus"

Composed by Maury Laws and Jules Bass

Arr. Brian Sadler

Swing in 2  $\text{♩} = 180$

Slower  $\text{♩} = 150$

76 *mf* **2** *mf* **4**

87 *f* *f* **93**

94 **5** **4**

107 **110** **5** **3 3**

118 *f* **122** **5**

128 **4**

137

Too much!

# Snow Miser/Heat Miser

Oboe

from "The Year Without Santa Claus"

Composed by Maury Laws and Jules Bass

Arr. Brian Sadler

Swing in 2 ♩ = 180

5

23

52

Too much!

Slower ♩ = 150

75

78 *mf* **2** **4** *mf*

88 *f* *f* **93**

94 **5** **4**

107 **110** **5** **3** **3**

117 *f* **122**

123 **5** **4**

136 **Too much!**

# Snow Miser/Heat Miser

Bassoon

from "The Year Without Santa Claus"

Composed by Maury Laws and Jules Bass

Arr. Brian Sadler

Swing in 2  $\text{♩} = 180$

5

*mf*

23 Play if no background vocals

*mf*

*mf*

*mf*

*mf*

3

3

52 Play if no background vocals

*mf*

Slower  $\text{♩} = 150$

Too much!

71 75 93

4 18 13 2

110

*mf* 3 3

117 122 Play if no background vocals

4

126

*mf*

133

Too much!

# Snow Miser/Heat Miser

Clarinet in B $\flat$  1

from "The Year Without Santa Claus"

Composed by Maury Laws and Jules Bass

Arr. Brian Sadler

Swing in 2  $\text{♩} = 180$

Measures 1-68 include:  

Slower  $\text{♩} = 150$

Too much!

Snow Miser/Heat Miser

74 75

3 3 3 3

mf

2 2

81

mf f

4

90 93

f

5

100

4

109 110

f

5 3 3

119 122

5

129

4

138

Too much!

# Snow Miser/Heat Miser

Clarinet in B $\flat$  2

from "The Year Without Santa Claus"

Composed by Maury Laws and Jules Bass

Arr. Brian Sadler

Swing in 2  $\text{♩} = 180$

Slower  $\text{♩} = 150$

Snow Miser/Heat Miser

75

75 *mf* 2 2 4

86

86 *mf* *f* *f*

92

92 93 5 4

105

105 110 5

115

115 3 3 *f*

121

121 122 5 4

134

134

Too much!

# Snow Miser/Heat Miser

Bass Clarinet

from "The Year Without Santa Claus"

Composed by Maury Laws and Jules Bass

Arr. Brian Sadler

Swing in 2 ♩ = 180

75

72 6

mf

82

*ff* 4 *mf* *f*

93

91 6

*ff*

110

102 4

*mf* *f* *mf*

111

117

122

6

*ff*

131 4

Too much!

# Snow Miser/Heat Miser

Alto Sax.

from "The Year Without Santa Claus"

Composed by Maury Laws and Jules Bass

Arr. Brian Sadler

Swing in 2  $\text{♩} = 180$

5

23 Play if no background vocals

40

52 Play if no background vocals

Slower  $\text{♩} = 150$

Too much!

Snow Miser/Heat Miser

2  
71

*f*

76

*mf*

89

*mf*

93 Play if no background vocals

98

*mf*

107

*mf*

110

115

*mf*

122 Play if no background vocals

124

*mf*

130

*mf*

137

*mf*

Too much!

# Snow Miser/Heat Miser

Tenor Sax.

from "The Year Without Santa Claus"

Composed by Maury Laws and Jules Bass

Arr. Brian Sadler

Swing in 2  $\text{♩} = 180$

5

4 8 *mf*

23

Play if no background vocals

4 *mf*

4 *mf*

40

2 *mf*

4 *mf*

52

Play if no background vocals

*mf*

*mf*

Slower  $\text{♩} = 150$

2 *mf*

Too much!

Snow Miser/Heat Miser

73 *f* 3 3 3 3 3 3 3 3 **75** *mf* 7

84 *mf* **93** Play if no background vocals 4

94

100 *mf* 4 2

**110** *mf*

116 **122** Play if no background vocals 4

126 *mf*

133 *mf* Too much!

# Snow Miser/Heat Miser

Baritone Sax.

from "The Year Without Santa Claus"

Composed by Maury Laws and Jules Bass

Arr. Brian Sadler

Swing in 2  $\text{♩} = 180$

5

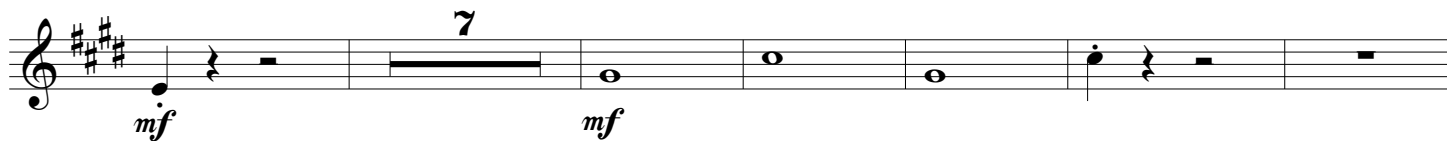

23

40

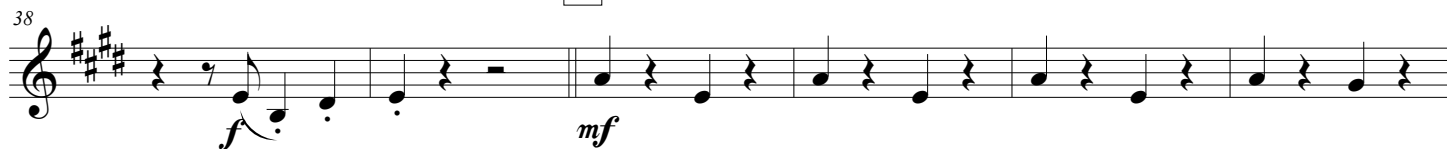

52

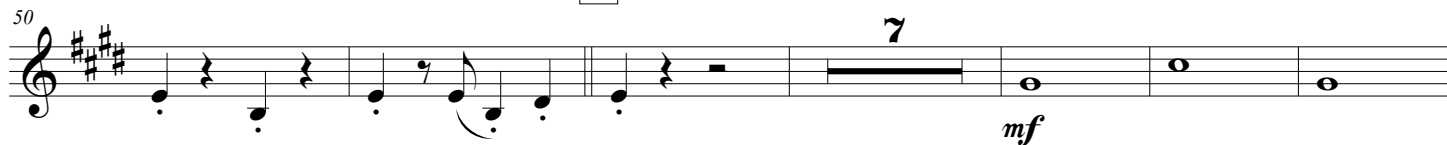

Too much!

# Snow Miser/Heat Miser

Trumpet in B $\flat$  1

from "The Year Without Santa Claus"

Composed by Maury Laws and Jules Bass  
Arr. Brian Sadler

Swing in 2  $\text{♩} = 180$  5

4 3 7 *mf* *mf*

17 23 3 3 *mf*

27 7

39 40 *mf*

46 52 4 3 7 *mf*

63 Too much!

70 Slower  $\text{♩} = 150$  75 *f*

76 2 7 *mf* *mf*

Snow Miser/Heat Miser

89 **93**

3 3 7

*mf*

105 **110**

*mf*

112

4

**122**

3 7

*mf*

136

Too much!

# Snow Miser/Heat Miser

Trumpet in B $\flat$  2

from "The Year Without Santa Claus"

Composed by Maury Laws and Jules Bass

Arr. Brian Sadler

Swing in 2  $\text{♩} = 180$

5

Snow Miser/Heat Miser

90 93

*mf*

106 110

*mf*

114 122

*mf*

126

138

Too much!

# Snow Miser/Heat Miser

Trumpet in B $\flat$  3

from "The Year Without Santa Claus"

Composed by Maury Laws and Jules Bass

Arr. Brian Sadler

Swing in 2  $\text{♩} = 180$

5

4 3 7

*mf* *mf*

23

3 3

*mf*

7 2

40

*mf*

52

4 3 7

*mf*

Slower  $\text{♩} = 150$

Too much!

75

2 3 3 3 3 3 3 3 3 3 2

*f*

7

*mf* *mf*

Snow Miser/Heat Miser

90 93

*mf*

106 110

*mf*

114 122

*mf*

126

138

Too much!

# Snow Miser/Heat Miser

Horn in F 1

from "The Year Without Santa Claus"

Composed by Maury Laws and Jules Bass

Arr. Brian Sadler

Swing in 2 ♩ = 180

5

23 Play if no background vocals

40

52 Play if no background vocals

Slower ♩ = 150

Too much!

75 **8**  
*mf*

89 **3** **93** Play if no background vocals

97 **4**  
*mf*

106 **2** **110**  
*mf*

114 **4** **122** Play if no background vocals

124

130 *mf*

137  
Too much!

# Snow Miser/Heat Miser

Horn in F 2

from "The Year Without Santa Claus"

Composed by Maury Laws and Jules Bass

Arr. Brian Sadler

Swing in 2 ♩ = 180

5

17

23

Play if no background vocals

25

31

40

42

52

Play if no background vocals

58

65

Slower ♩ = 150

Too much!

75

*mf*

8

89

93 Play if no background vocals

3

97

4

*mf*

106

110

2

*mf*

114

122 Play if no background vocals

4

124

130

*mf*

137

Too much!

# Snow Miser/Heat Miser

Trombone 1

from "The Year Without Santa Claus"

Composed by Maury Laws and Jules Bass

Arr. Brian Sadler

Swing in 2  $\text{♩} = 180$   
*soli*

5

2  
66 Snow Miser/Heat Miser Slower ♩ = 150  
*ff*

72 75  
*p* **6** *ff*

83 **3** *mf* *mf* *ff*

91 93 *p* *mf* **2** **3**

100 *ff* **3** *mf*

108 110 *ff* *mf*

115 *ff*

121 122 *p* *mf* **2** **3** *ff*

130 **3** *mf* *ff*

# Snow Miser/Heat Miser

Trombone 2

from "The Year Without Santa Claus"

Composed by Maury Laws and Jules Bass

Arr. Brian Sadler

Swing in 2  $\text{♩} = 180$   
*soli*

5

23

40

52

Snow Miser/Heat Miser

Slower  $\text{♩} = 150$

2  
67

73

84

92

101

109

117

123

134

# Snow Miser/Heat Miser

Bass Trombone

from "The Year Without Santa Claus"

Composed by Maury Laws and Jules Bass

Arr. Brian Sadler

Swing in 2  $\text{♩} = 180$   
*soli*

5

74 75

6 4

*p* *ff*

88 93

*mf* *ff* *p*

94

6 4

*ff* *mf*

108 110

*ff* *mf*

115

*ff*

121 122

6 4

*p* *ff*

135

*mf* *ff*

# Snow Miser/Heat Miser

Euphonium

from "The Year Without Santa Claus"

Composed by Maury Laws and Jules Bass

Arr. Brian Sadler

Swing in 2  $\text{♩} = 180$

5

*mf*

23 Play if no background vocals

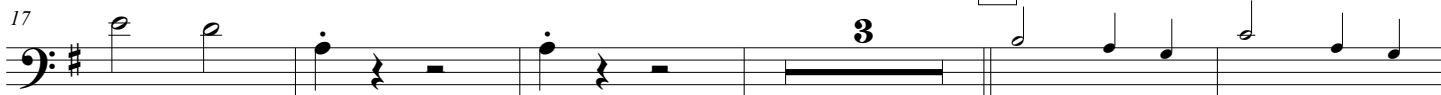

*mf*

*mf*

*mf*

52 Play if no background vocals

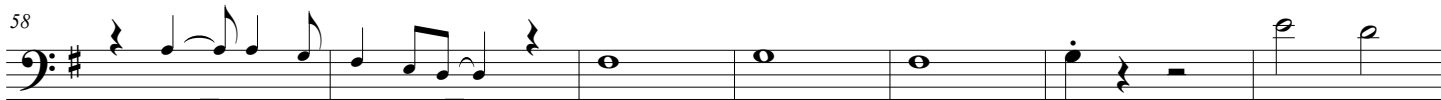

*mf*

Slower  $\text{♩} = 150$

*mf*

Too much!

75

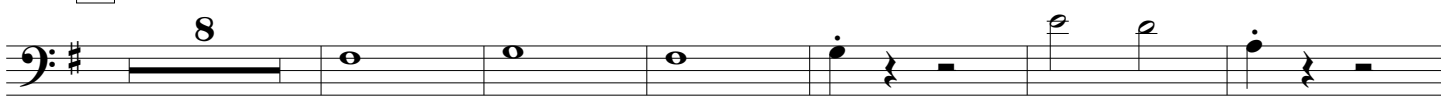

*mf*

*mf*

# Snow Miser/Heat Miser

93 Play if no background vocals

89

97

*mf*

106

*mf*

124

130

*mf* *mf*

138

Too

much!

# Snow Miser/Heat Miser

Tuba

from "The Year Without Santa Claus"

Composed by Maury Laws and Jules Bass

Arr. Brian Sadler

Swing in 2  $\text{♩} = 180$

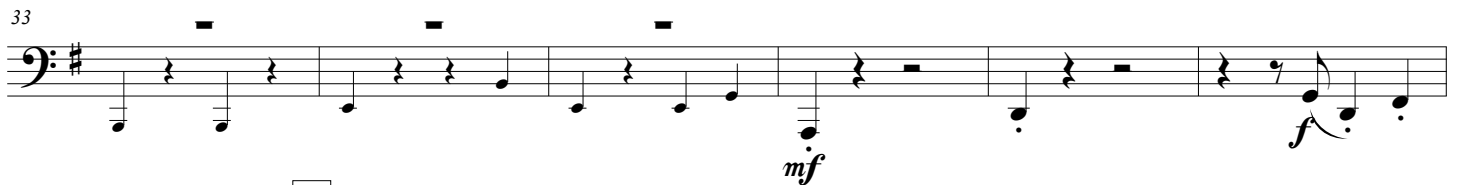
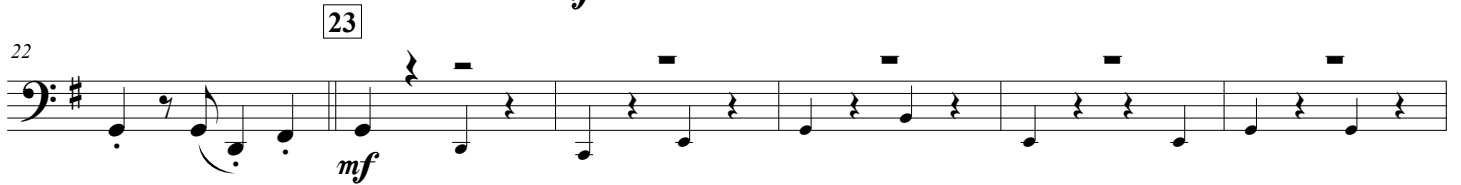
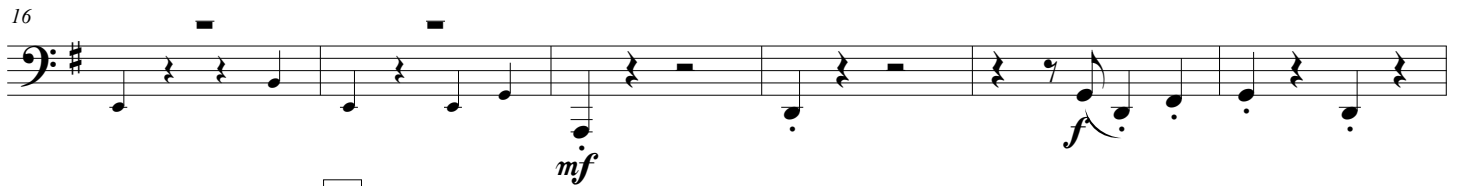
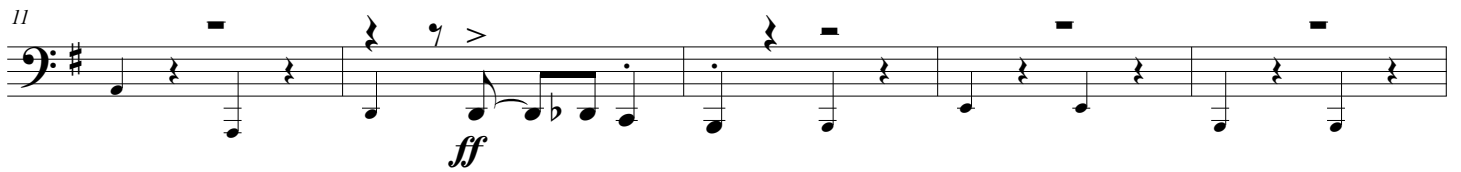

Snow Miser/Heat Miser

52

Slower ♩ = 150

75

93

Snow Miser/Heat Miser

97

*ff*

103

*mf*

110

109

*mf*

115

*mf*

122

121

*mf*

127

*ff*

132

*mf*

138

*mf*

# Snow Miser/Heat Miser

Mallets

from "The Year Without Santa Claus"

Composed by Maury Laws and Jules Bass

Arr. Brian Sadler

Swing in 2  $\text{♩} = 180$

5

3 2 *mf*

2 4 *mf* *f*

23 3 6 4 *mf* *f*

40 5 *mf* *f*

52 3 *mf* *f*

2 2 4 *mf* *f*

Slower  $\text{♩} = 150$  3 3 *mf* *f*

75 2 2 *mf* *f*

82 **4** *mf* *f* **3**

**93** **6** **4**

107 **110** **5** **3** **3**

117 **122** **3** **2** *mf*

126 **2** **4**

136 **4**

# Snow Miser/Heat Miser

Piano

from "The Year Without Santa Claus"

Composed by Maury Laws and Jules Bass

Arr. Brian Sadler

Swing in 2  $\text{♩} = 180$

7 G Em G E A D C B Em B

16 Em Em7 A D

23 G C G Em G E A D C B

32 Em B Em Em7 A D 40 C

41 C B A D

49 G C G Em 52 G C G Em

56 G E A D C B Em B Em Em7

65 A D Slower  $\text{♩} = 150$

Snow Miser/Heat Miser

75

2  
73

*f* 3 3 3 3 3 3 3 3

Em G E A D C B Em B Em

78

87

Em7 A D 93 G

C G Em G E A D C B Em

94

103

B Em Em7 A D 110 C 2

C B A D

112

*f*

122

120

G C G Em G E

A D C B Em B Em Em7 A

128

D

136

Too much!

# Snow Miser/Heat Miser

Bass Guitar

from "The Year Without Santa Claus"

Composed by Maury Laws and Jules Bass

Arr. Brian Sadler

Swing in 2 ♩ = 180 G

*f*

5 G C G Em G E

11 A D C B Em B Em

17 Em7 A D G

23 G C G Em G E

29 A D C B Em B Em

35 Em7 A D 40 C

42 C B A

48 G G 52 G C

# Snow Miser/Heat Miser

2  
54 G Em G E A D C

60 B Em B Em Em7 A

66 D Slower  $\text{♩} = 150$

74 75 G C G Em G

80 E A D C B Em B

86 Em Em7 A D G

92 93 G C G Em G

98 E A D C B Em B

104 Em Em7 A D 110 C

Snow Miser/Heat Miser

111 C B A

117 G G 122 G

123 C G Em G E A

129 D C B Em B Em Em7

135 A D

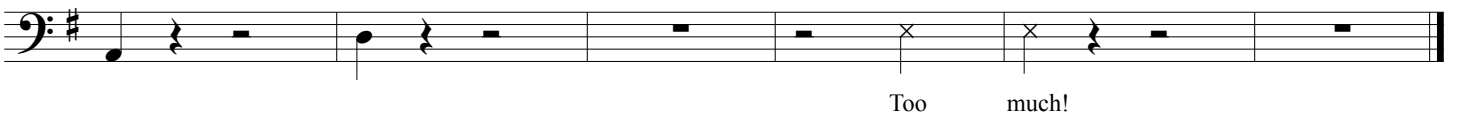

Too much!

# Snow Miser/Heat Miser

Drum Set

from "The Year Without Santa Claus"

Composed by Maury Laws and Jules Bass

Arr. Brian Sadler

Swing in 2  $\text{♩} = 180$

5

11

17

23

29

40

41

47 52

53

59

65 Slower ♩ = 150

71 75

77

83

89 93

95

101

110

113

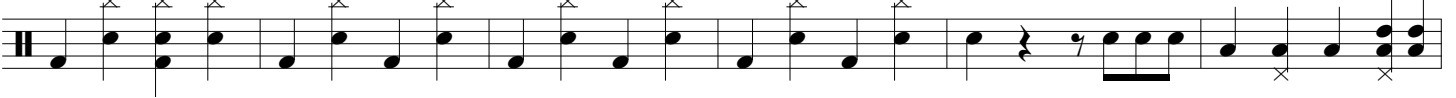

122

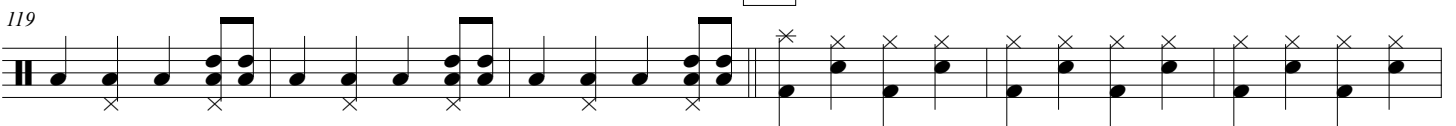

125

131

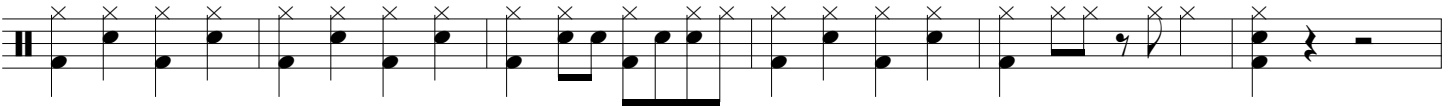

137

