

Merry Christmas, Baby

as performed by Sheryl Crow & Eric Clapton

Lou Baxter & Johnny Moore

Arr. MU1 Brian Sadler

Blues Funk ♩ = 100

The score is for a 4/4 Blues Funk piece. It features a large woodwind section with parts for Piccolo, Flute 1-2, Oboe 1-2, Bassoon, Clarinet in Bb 1, Clarinet in Bb 2-3, Bass Clarinet, Alto Sax 1, Alto Sax 2, Tenor Sax 1, Tenor Sax 2, and Baritone Sax. The brass section includes Trumpet in Bb 1, 2, and 3; Horn in F 1 and 2; Trombone 1, 2, and Bass Trombone; Euphonium; and Tuba. A Voice part is also present. The rhythm section consists of Guitar (with a Solo section), Organ (Rock), Bass Guitar, and Drum Set. Percussion includes Sleigh Bells and Mallets. The score is marked with dynamics such as *f* (forte) and *mf* (mezzo-forte). The piece concludes with the text "CNE Band 2019".

This musical score is for the piece "Merry Christmas, Baby" and is page 2 of the score. It is written in the key of G major (one sharp) and 4/4 time. The score includes parts for a wide variety of instruments:

- Woodwinds:** Piccolo (Picc.), Flute 1-2 (Fl. 1-2), Oboe 1-2 (Ob. 1-2), Bassoon (Bsn.), B♭ Clarinet 1 (B♭ Cl. 1), B♭ Clarinet 2-3 (B♭ Cl. 2-3), Bass Clarinet (B. Cl.), Alto Saxophone 1 (A. Sx. 1), Alto Saxophone 2 (A. Sx. 2), Tenor Saxophone 1 (T. Sx. 1), Tenor Saxophone 2 (T. Sx. 2), Baritone Saxophone (B. Sx.), B♭ Trumpet 1 (B♭ Tpt. 1), B♭ Trumpet 2 (B♭ Tpt. 2), B♭ Trumpet 3 (B♭ Tpt. 3), Horn 1 (Hn. 1), Horn 2 (Hn. 2), Trombone 1 (Tbn. 1), Trombone 2 (Tbn. 2), Baritone Trombone (B. Tbn.), and Euphonium (Euph.).
- Brass:** Tuba.
- String Section:** Guitar (Gtr.), Organ (Org.), Bass, and Drums (D. S.).
- Other:** Percussion (Perc.) featuring a Tambourine and Mallets (Mal.).

10

Picc.

Fl. 1-2

Ob. 1-2

Bsn.

B♭ Cl. 1

B♭ Cl. 2-3

B. Cl.

A. Sx. 1

A. Sx. 2

T. Sx. 1

T. Sx. 2

B. Sx.

B♭ Tpt. 1

B♭ Tpt. 2

B♭ Tpt. 3

Hn. 1

Hn. 2

Tbn. 1

Tbn. 2

B. Tbn.

Euph.

Tuba

Mer-ry Christ-mas, ba-by. — Are you sure to treat me — ri - ight? — Oh, — mer-ry Christ-mas, ba-by. — Are you sure to treat me — ri - ight? — You

Gtr.

Org.

Bass

D. S.

Perc.

Mal.

18

Picc.

Fl. 1-2

Ob. 1-2

Bsn.

B♭ Cl. 1

B♭ Cl. 2-3

B. Cl.

A. Sx. 1

A. Sx. 2

T. Sx. 1

T. Sx. 2

B. Sx.

B♭ Tpt. 1

B♭ Tpt. 2

B♭ Tpt. 3

Hn. 1

Hn. 2

Tbn. 1

Tbn. 2

B. Tbn.

Euph.

Tuba

18

gave me a dia-mond ring for Christ-mas — and now I'm lit up like par-a - dise. ————— I'm feel-in' fine this morn-in' I got mus-ic on — my rad' - o ————— Ba - by, I'm

18

Gtr.

Org.

Bass

D. S.

Perc.

Mal.

D7 C7 G7 G7

D7 C7 G7 G7

D7 C7 G7 G7

2 2

26
feel-in' 'fine this morn-in' I got music on _ my rad' - o I'd love to hug and kiss you ba-by while you stand-in' un-der-neath the mistletoe Well,

34

Picc. *mf* *f*

Fl. 1-2 *mf* *f*

Ob. 1-2 *mf* *f*

Bsn. *mf* *f*

B♭ Cl. 1 *mf* *f*

B♭ Cl. 2-3 *mf* *f*

B. Cl. *mf* *f*

A. Sax. 1 *mf* *f*

A. Sax. 2 *mf* *f*

T. Sax. 1 *mf* *f*

T. Sax. 2 *mf* *f*

B. Sax. *mf* *f*

B♭ Tpt. 1 *mf* *f*

B♭ Tpt. 2 *mf* *f*

B♭ Tpt. 3 *mf* *f*

Hn. 1 *mf* *f*

Hn. 2 *mf* *f*

Tbn. 1 *mf* *f*

Tbn. 2 *mf* *f*

B. Tbn. *mf* *f*

Euph. *mf* *f*

Tuba *mf* *f*

34

San-ta came down the chim - ney a-bout half past three. Left all these pre-sents that you see here for me! Mer-ry Christ-mas ba - by. You should been good to me — And 1

34

Gr. *G7* *C7* *G7*

Org. *G7* *C7* *G7*

Bass *G7* *C7* *G7*

D. S. *Fill*

Perc. **2**

Mal.

42

Picc. *f* *ff* *mf*

Fl. 1-2 *f* *ff* *mf*

Ob. 1-2 *f* *ff* *mf*

Bsn. *mf* *ff* *mf*

B♭ Cl. 1 *fp* *f* *ff* *mf*

B♭ Cl. 2-3 *fp* *f* *ff* *mf*

B. Cl. *f* *ff* *mf*

A. Sx. 1 *fp* *ff*

A. Sx. 2 *fp* *ff*

T. Sx. 1 *fp* *ff*

T. Sx. 2 *fp* *ff*

B. Sx. *fp* *ff* *mf*

B♭ Tpt. 1 *ff*

B♭ Tpt. 2 *ff*

B♭ Tpt. 3 *ff*

Hn. 1 *ff*

Hn. 2 *ff*

Tbn. 1 *ff*

Tbn. 2 *ff*

B. Tbn. *ff*

Euph. *ff*

Tuba *ff*

had-n't had a drink this morn - in' _____ and I'm cold but I'm thick-er like a Christ - mas tree. _____

42

Gtr. D7 C7 G7 A7 Solo

Org. D7 C7 G7 A7

Bass D7 C7 G7 A7

D. S.

Perc. 2 2 2

Mal.

50

Picc. *mf*

Fl. 1-2 *mf*

Ob. 1-2 8

Bsn. 8

B♭ Cl. 1 *mf*

B♭ Cl. 2-3 *mf*

B. Cl. 8

A. Sx. 1 *mf*

A. Sx. 2 *mf*

T. Sx. 1 *mf*

T. Sx. 2 *mf*

B. Sx. 8

B♭ Tpt. 1

B♭ Tpt. 2

B♭ Tpt. 3

Hn. 1 *mf*

Hn. 2 *mf*

Tbn. 1

Tbn. 2

B. Tbn.

Euph.

Tuba

Well,

Gtr. D7 A7 E7 D7 A7

Org. D7 A7 E7 D7 A7

Bass D7 A7 E7 D7 A7

D. S.

Perc. 2 2 2 2

Mal. *mf*

58

San-ta came down the chim - ney a-bout half past three. Left all these pre-sents that you see here for me! _____ Mer-ry Christ-mas ba - by. You should been good to me _____ And 1

58

66

Picc.

Fl. 1-2

Ob. 1-2

Bsn.

B♭ Cl. 1

B♭ Cl. 2-3

B. Cl.

A. Sx. 1

A. Sx. 2

T. Sx. 1

T. Sx. 2

B. Sx.

B♭ Tpt. 1

B♭ Tpt. 2

B♭ Tpt. 3

Hn. 1

Hn. 2

Tbn. 1

Tbn. 2

B. Tbn.

Euph.

Tuba

66

had-n't had a drink this morn - in' _____ and I'm cold but I'm thick-er like a Christ - mas tree. _____

66

Gtr.

Org.

Bass

D. S.

Perc.

Mal.

E7 D7 A7 A7 Solo

74

Picc.

Fl. 1-2

Ob. 1-2

Bsn.

B♭ Cl. 1

B♭ Cl. 2-3

B. Cl.

A. Sax. 1

A. Sax. 2

T. Sax. 1

T. Sax. 2

B. Sax.

B♭ Tpt. 1

B♭ Tpt. 2

B♭ Tpt. 3

Hn. 1

Hn. 2

Tbn. 1

Tbn. 2

B. Tbn.

Euph.

Tuba

74

Gtr.

Org.

Bass

D. S.

Perc.

Mal.

D7 A7 E7 D7 A7

D7 A7 E7 D7 A7

2 2 2 2

82

The score includes parts for Piccolo, Flutes 1-2, Oboes 1-2, Bassoon, Clarinets in Bb (1, 2-3), Clarinet in C, Saxophones in A (1, 2), Tenor Saxophones (1, 2), Baritone Saxophone, Trumpets (1, 2, 3), Horns (1, 2), Trombones (1, 2), Baritone Trombone, Euphonium, Tuba, Guitar, Organ, Bass, Drums (D.S.), Percussion, and Mallets (Chimes). The vocal line is also present.

Lyrics:
 Mer-ry Christ - mas, ba - by. — Mer-ry Christ - mas, ba - by. — Mer-ry Christ - mas, ba - by. — Mer-ry Christ - mas, ba - by. — Ooo —

Chords:
 A Cont. Solo D A maj7 D A D A maj7 D A D A maj7 D A A D A

Performance Notes:
 - Picc.: *rit.*
 - Fl. 1-2: *f*
 - Ob. 1-2: *f*
 - Bsn.: *mf*
 - B♭ Cl. 1: *f*
 - B♭ Cl. 2-3: *f*
 - B. Cl.: *mf*
 - A. Sax. 1: *mf* (triplets), *f*
 - A. Sax. 2: *mf*
 - T. Sax. 1: *mf*
 - T. Sax. 2: *mf*
 - B. Sax.: *mf*
 - B♭ Tpt. 1: *mf*
 - B♭ Tpt. 2: *mf*
 - B♭ Tpt. 3: *mf*
 - Hn. 1: *f*
 - Hn. 2: *f*
 - Tbn. 1: *mf*
 - Tbn. 2: *mf*
 - B. Tbn.: *mf*
 - Euph.: *mf*
 - Tuba: *mf*
 - Perc.: *2* (dynamic)
 - Mal.: Chimes

Merry Christmas, Baby

as performed by Sheryl Crow & Eric Clapton

Lou Baxter & Johnny Moore

Arr. MU1 Brian Sadler

Blues Funk ♩ = 100

Merry Christmas, Baby

as performed by Sheryl Crow & Eric Clapton

Lou Baxter & Johnny Moore

Arr. MU1 Brian Sadler

Blues Funk ♩ = 100

Baritone Sax

Merry Christmas, Baby

as performed by Sheryl Crow & Eric Clapton

Lou Baxter & Johnny Moore

Arr. MU1 Brian Sadler

Blues Funk ♩ = 100

Bass Clarinet

Merry Christmas, Baby

as performed by Sheryl Crow & Eric Clapton

Lou Baxter & Johnny Moore

Arr. MU1 Brian Sadler

Blues Funk ♩ = 100

Merry Christmas, Baby

as performed by Sheryl Crow & Eric Clapton

Lou Baxter & Johnny Moore

Arr. MU1 Brian Sadler

Blues Funk ♩ = 100

Merry Christmas, Baby - Bass Guitar

A7

50 D7

A7

54 E7

D7

A7

58

A7

62 D7

A7

66 E7

D7

A7

70

A7

74 D7

A7

78 E7

D7

A7

82

A

D

A maj7

D

A

D

A maj7

D

86 A

D

A maj7

D

A

rit.

A

D

A

Bass Trombone

Merry Christmas, Baby

as performed by Sheryl Crow & Eric Clapton

Lou Baxter & Johnny Moore

Arr. MU1 Brian Sadler

Blues Funk ♩ = 100

4

mf

10

22

11

f

mf

26

34

33

6

mf

f

46

58

10

ff

mf

61

f

fp

fp

70

82

2

12

mf

86

f

rit.

Bassoon

Merry Christmas, Baby

as performed by Sheryl Crow & Eric Clapton

Lou Baxter & Johnny Moore

Arr. MU1 Brian Sadler

Blues Funk ♩ = 100

10

mf

f

11

11

10

mf

3

3

mf

36

6

mf

ff

48

mf

54

58

61

6

mf

12

mf

70

82

84

rit.

f

Clarinet in B \flat 1

Merry Christmas, Baby

as performed by Sheryl Crow & Eric Clapton

Lou Baxter & Johnny Moore

Arr. MU1 Brian Sadler

Blues Funk $\text{♩} = 100$

Clarinet in B \flat 2-3

Merry Christmas, Baby

as performed by Sheryl Crow & Eric Clapton

Lou Baxter & Johnny Moore

Arr. MU1 Brian Sadler

Blues Funk $\text{♩} = 100$

Drum Set

Merry Christmas, Baby

as performed by Sheryl Crow & Eric Clapton

Lou Baxter & Johnny Moore

Arr. MU1 Brian Sadler

Blues Funk ♩ = 100

Merry Christmas, Baby - Drum Set

46

50

54

58

62

66

70

74

78

82

86

Go nuts

Euphonium

Merry Christmas, Baby

as performed by Sheryl Crow & Eric Clapton

Lou Baxter & Johnny Moore

Arr. MU1 Brian Sadler

Blues Funk ♩ = 100

Merry Christmas, Baby

as performed by Sheryl Crow & Eric Clapton

Lou Baxter & Johnny Moore

Arr. MUI Brian Sadler

Blues Funk ♩ = 100

4

10 *f* 22 2 *mf* 3

25 2 *mf* 3 3 2

32 *mf* 3 3 *mf* 46 *f*

38 6 *f* *ff*

48 *mf* 2 *mf* 2

56 *mf* 3 3 58

61 *f* *mf* 3 3

68 70 12 82 2 *f*

86 *f* *rit.*

Guitar

Merry Christmas, Baby

as performed by Sheryl Crow & Eric Clapton

Lou Baxter & Johnny Moore

Arr. MU1 Brian Sadler

Blues Funk ♩ = 100

Solo

6 G C Gmaj7 C *f* G C Gmaj7 C

10 G7

14 C7 G7

18 D7 C7 G7

22 G7

26 C7 G7

30 D7 C7 G7

34 G7

38 C7 G7

42 D7 C7 G7

Merry Christmas, Baby - Guitar

46

Solo
A7

50

D7

A7

54

E7

D7

A7

58

A7

62

D7

A7

66

E7

D7

A7

70

Solo
A7

74

D7

A7

78

E7

D7

A7

82

Cont. Solo

A

D

Amaj7

D

A

D

Amaj7

D

86

A

D

Amaj7

D

A

A

D

A

rit.

Mallets

Merry Christmas, Baby

as performed by Sheryl Crow & Eric Clapton

Lou Baxter & Johnny Moore

Arr. MU1 Brian Sadler

Blues Funk ♩ = 100

Glock.
Solo

Oboe 1-2

Merry Christmas, Baby

as performed by Sheryl Crow & Eric Clapton

Lou Baxter & Johnny Moore

Arr. MU1 Brian Sadler

Blues Funk ♩ = 100

Organ (Rock)

Merry Christmas, Baby

as performed by Sheryl Crow & Eric Clapton

Lou Baxter & Johnny Moore

Arr. MU1 Brian Sadler

Blues Funk ♩ = 100

Merry Christmas, Baby - Organ (Rock)

46 A7

50 D7 A7

54 E7 D7 A7

58 A7

62 D7 A7

66 E7 D7 A7

70 A7

74 D7 A7

78 E7 D7 A7

82 A D A maj7 D A D A maj7 D

86 A D A maj7 D A A rit. D A

Percussion

Merry Christmas, Baby

as performed by Sheryl Crow & Eric Clapton

Lou Baxter & Johnny Moore

Arr. MU1 Brian Sadler

Blues Funk ♩ = 100

Sleigh Bells

Tambourine

Merry Christmas, Baby - Percussion

46

50

54

58

62

66

70

74

78

82

86

Piccolo

Merry Christmas, Baby

as performed by Sheryl Crow & Eric Clapton

Lou Baxter & Johnny Moore

Arr. MU1 Brian Sadler

Blues Funk ♩ = 100

6 10 11 22 28 34 46 52 58 64 70 82 86

f *mf* *mf* *f* *ff* *mf* *f* *mf* *f* *mf* *f* *mf* *f* *mf* *f* *rit.*

Tenor Sax 1

Merry Christmas, Baby

as performed by Sheryl Crow & Eric Clapton

Lou Baxter & Johnny Moore

Arr. MU1 Brian Sadler

Blues Funk ♩ = 100

10

mf

f

22

11

mf

27

mf

3

34

33

mf

f

fp

46

43

ff

mf

3

58

57

mf

f

63

fp

fp

f

3

70

82

69

mf

3

85

rit.

f

Tenor Sax 2

Merry Christmas, Baby

as performed by Sheryl Crow & Eric Clapton

Lou Baxter & Johnny Moore

Arr. MU1 Brian Sadler

Blues Funk ♩ = 100

Trombone 1

Merry Christmas, Baby

as performed by Sheryl Crow & Eric Clapton

Lou Baxter & Johnny Moore

Arr. MU1 Brian Sadler

Blues Funk ♩ = 100

4

mf 3 3 3

10

9

3

f

22

mf

25

32

mf

f

34

38

6

3

3

46

ff

10

58

mf

f

64

fp

fp

f

3

3

70

12

mf

3

3

3

3

82

86

3

3

f

3

rit.

Trombone 2

Merry Christmas, Baby

as performed by Sheryl Crow & Eric Clapton

Lou Baxter & Johnny Moore

Arr. MU1 Brian Sadler

Blues Funk ♩ = 100

4

mf

3

3

3

9

10

11

22

mf

f

25

34

32

mf

f

6

44

46

58

10

mf

ff

59

f

64

fp

fp

f

70

82

12

mf

3

3

3

3

86

3

3

f

3

rit.

Trumpet in B♭ 1

Merry Christmas, Baby

as performed by Sheryl Crow & Eric Clapton

Lou Baxter & Johnny Moore

Arr. MU1 Brian Sadler

Blues Funk ♩ = 100

Trumpet in B \flat 2

Merry Christmas, Baby

as performed by Sheryl Crow & Eric Clapton

Lou Baxter & Johnny Moore

Arr. MU1 Brian Sadler

Blues Funk $\text{♩} = 100$

Trumpet in B \flat 3

Merry Christmas, Baby

as performed by Sheryl Crow & Eric Clapton

Lou Baxter & Johnny Moore

Arr. MU1 Brian Sadler

Blues Funk $\text{♩} = 100$

Tuba

Merry Christmas, Baby

as performed by Sheryl Crow & Eric Clapton

Lou Baxter & Johnny Moore

Arr. MU1 Brian Sadler

Blues Funk ♩ = 100

Voice

Merry Christmas, Baby

as performed by Sheryl Crow & Eric Clapton

Lou Baxter & Johnny Moore

Arr. MU1 Brian Sadler

Blues Funk ♩ = 100

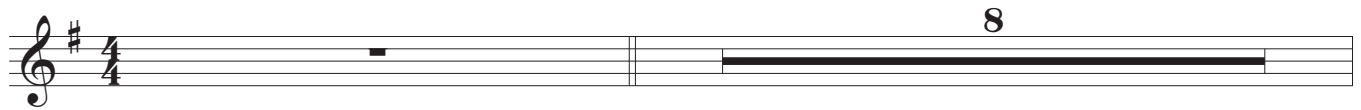

10

22

34

